$417,000 Allocated for Harrison Bridge By State of New Jersey.....3

1699 Hopewell Housing Units Planned By Society Hill Developer.....4

Former Princeton Teller Sought in $1000 Theft from Savings & Loan.....6

Home Room Assignments for Princeton Elementary and Middle Schools..16-20

Rewards of Journalism in the Suburbs: Bounty from Local Gardens.....1B

Can Ron Rogerson Bring Winning Foot-Ball Back to Princeton?.....9B

VOL. XL, NO. 24 Wednesday, August 28, 1985 30¢ at all newsstands

THE COURT OF ELM COURT: Dogwoods, birch and disease-resistant elm trees planted in the quadrangle formed by Elm Court will in time provide shade and a pleasant vista for the residents of Princeton's newest housing project. The trees were a $5,000 donation from Merrill Lynch. The $3.7 million federally-funded project also received donations from the community which paid for extra lighting, two wheel-in showers and other amenities.

Montgomery Residents Gearing for Battle Over Widening of Rt. 206 to 4 Lanes

Montgomery residents are gearing up to fight a dualized Route 206 that is linked to the proposed Somerset Expressway on the north and the S-92 as it is presently proposed on the south.

Last week the state Department of Transportation released its voluminous Draft Environmental Impact Statement (DEIS) on the widening of a 14-mile segment of Route 206 through Montgomery. Approved before release by the Federal Highway Administration (FHWA) this statement must have public imput at a public hearing (scheduled for September 30 in Hillsborough High School) and may also be subject to written comment during an additional 30 day period. By law, the DOT must then address the concerns expressed before drafting the Final Environmental Impact Study, which also is subject to federal approval.

On Monday night, the Montgomery group known as CARS (Citizens for Appropriate Roadway Systems) that has been meeting regularly for the past 18 months, met to organize into task forces to address the assumptions in the DEIS in preparation for the September 30 public hearing. Thirty or more other citizens came to the meeting in the Harlingen Reformed Church "to find out what we can do."

While the DOT has been in the process of preparing the DEIS on the widening of Route 206, Montgomery has quietly been preparing its own traffic analysis with which to rebut DOT positions which it feels are "counter-productive." This is a term often used by CARS co-founder Daniel Huttar, who now sits on the Montgomery Township Committee as an elected official, to describe the DOT's proposals for Route 206.

The Township hired traffic consultants Abbington-Ney of East Windsor to conduct an analysis of traffic at various key intersections and under different existing and proposed highway conditions. And it has also hired a lawyer from the New York firm that has been fighting the Westway project to do "an exhaustive review" not only of whatever is put out by the DOT here, but also of Federal Highway Administration papers in Washington and Albany.

The DEIS on the widening of Route 206 deals only with the 14-mile segment from Route 518 to the Somerville

Continued on Next Page

And Yet Another Mall Planned for Route One

A nine-screen movie theater, two restaurants, "specialty" shops and a 60,000 square foot medical-professional office are envisioned for yet another shopping mall on Route 1.

Plans for the shopping mall and office building at Route 1 and Meadow Road were laid out Monday night before the Site Plan Advisory Review Board of the West Windsor Planning Board. The proposal is a project of JMB Federated Realty in Cincinnati and Carnegie Center developers under a partnership called Meadow Road Associates.

Called Market Fair Shopping Center, it would contain 237,000 square feet of shopping space on a 40 acre tract adjoining the Carnegie Center. The proposed mall is just a mile south of the Route 1-Quaker Bridge Road intersection, where two malls already exist and a third, 135,000 square foot mall is planned.

The existing malls, Quaker Bridge and Mercer Mall, have 1.3 million and 300,000 square feet of commercial space, respectively. Plans for the third mall,

Continued on Next Page

Sonny Perrine One of Many Waiting to Move into Elm Ct.

Sonny Perrine, who was something of a Nassau Street landmark selling candy and pencils from his wheelchair in front of Woolworth's and the movie theatres, is returning to Princeton.

Mr. Perrine will be moving at the end of the month into Elm Court, Princeton Community Housing's 88-unit, low income housing for the elderly and disabled off Elm Road. The federally-financed project, subject of community controversy and bureaucratic delays, is just about ready for its first residents. All that is needed are the final building inspections for the granting of a certificate of occupancy from the Borough.

After his parents died, Mr. Perrine went to live in the Luther Arms in Trenton, a housing project for the elderly and disabled sponsored by the Lutheran Church. But a problem developed — the companion who took care of him either died or left — and he was sent to a nursing home, where he has languished ever since.

According to Lucy James of K.M. Light Realtors, managing agent for Elm Court, Mr. Perrine is "so excited to be coming back to Princeton and seeing all his old friends again." He is looking forward to ambulating up and down Nassau Street," Ms. James adds.

Mr. Perrine will have one of the two units with a specially designed wheel-in shower. His one-bedroom apartment, with space for the live-in companion he requires, has specially designed features such as wheel chair space under the kitchen counter, a wheel-chair accessible clothes pole in the closet, and the security peephole in the entrance door at wheel-chair height.

However, all units are equipped with grab bars in the bathrooms and emergen-

Continued on Page 12

New Bill Provides State Tax Relief

Gov. Thomas Kean has signed into a law a bill that will permit property taxes to be deducted on the New Jersey income tax forms. The governor said the new legislation will mean a minimum return to taxpayers of $65 for homeowners and $35 for apartment tenants, who will be allowed to deduct 18 percent of their annual rent payments from their taxable income.

The governor called the bill "regressive" and unfair to lower-income-level taxpayers while benefitting those who make larger salaries and live in expensive communities. He said he signed it because the legislature had presented him with a choice between this tax bill or no tax cut at all.

To illustrate his point, Gov. Kean stated that the average return for taxpayers in Trenton would be $65, while

Continued on Next Page

DID YOU KNOW?
Our Bulk Dry Cleaning Is 70% Cheaper Than by the Piece
COIN WASH
259 Nassau St., Princeton, N.J.

YOU SAVE CASH!
DAVIDSON'S SUPERMARKETS
172 NASSAU ST.
See Ad Page 13

Don't Stay Mad
at any business firm located within 25 miles of Princeton—until you first give Consumer Bureau a chance to help straighten matters out. Just call 394-5700 any time of any day or night and a Consumer Bureau representative will respond. There is no charge
CONSUMER BUREAU
Established 1967
Your Consumer Information Bank
See our Ad on Page 28

Town Topics

(ISSN0191-7056)

Published Every Wednesday Throughout the Year

Donald C Stuart 1914-1981

Dan O Coyle 1916-1973

Founding Editors and Publishers

Donald C Stuart III
Editor and Publisher

Myrna Bearse
Preston R Eckmeder Jr
Barbara L Johnson
Assistant Editors

Marcy Kleiner
Pam Goldberg
Advertising Representatives

Marion Burdick
Lynn Koch
Heller McAlpin
Herbert McAneny
William McCleery
Rich Rein
Contributing Editors

Subscription Rates $12 per year (NY, NJ, PA), $15 elsewhere in US, $8.00 for six months Higher outside US, 30 cents at all newsstands

4 Mercer Street
Princeton, NJ
Telephone 924-2200

Second Class
Postage Paid at
Princeton, NJ

VOL XL NO 24

Wednesday, August 28, 1985

New Mall

Continued from Page 1

West Windsor Village Centre, were unveiled last week.

The proposal will have to receive preliminary and final site plan approval from the West Windsor Planning Board, but if approved the developers hope to open the mall in the fall of 1986. The first hurdle was cleared earlier this summer when West Windsor approved a zoning change for the tract. Previously the land was zoned ROM (research/office/manufacturing use). West Windsor Township Committee changed the use to business/commercial.

The complex would front on Route 1 but use side entrances on Meadow Road, which West Windsor plans to extend. The developers argue that the type of tenants — specialty shops, restaurant and entertainment — will not contribute to rush hour traffic snarls on Route 1 because patrons would be arriving and departing at off-peak hours.

United Artists is expected to operate the nine-screen theater, and there would be a T.G.I. Friday restaurant. The specialty shops would have Cohoe's, a New York-based fashion clothing store, as anchor. The project has been planned for more than a year, according to Bernard Kurlemann of JMB Federated Realty.

Tax Cut

Continued from Page 1

Princeton Borough taxpayers will receive an average of $122.

Average returns to taxpayers in other Mercer County communities are $122 for Princeton Township; $93 for West Windsor; $82 for Hopewell Borough, and nearly $82 for Pennington.

The administration had already allocated $140 million from the state's surplus to fund a tax rebate program; the governor said that he will take an additional $40 million to fund this plan.

Unlike the new law, which makes property tax deductions permanent, the governor had wanted a program that specified a tax cut for only one year. His plan would have called for a one-time return of approximately $90 to property owners.

"If I am right about the economy," said Gov. Kean, "future governors and legislators will not be able to fund this."

Route 206

Continued from Page 1

Circle. It does not address the proposed bypass around the Princeton Airport in Montgomery, which is described in DOT S-92 project update manuals.

The proposed improvements in that 14-mile segment consist primarily of widening the roadway to two lanes in each direction, separated by either a grass or concrete median. Several intersections will be improved with jug handles, and in some areas bypasses of the existing roadway are under consideration.

In Harlingen, an historic community, bypasses to the east and the west of the existing alignment are being considered. Another bypass is planned to smooth out the dangerous curve over the railroad tracks at Belle Mead. Still another bypass is planned to the east of the Hillsborough central business district that would be combined with the Belle Mead bypass. In all, some 35 different alignment combinations are being considered.

The DEIS deals in some detail with the environmental consequences of the widening and new alignments. The proposal would encroach on from nine to 11 acres of flood plain and one to three acres of wetland, depending on the alternative selected. Between eight and 36 families and 13 to 35 businesses would have to be relocated, and up to eight properties eligible for the National Register of Historic Places and a whole historic district would be affected.

Although some Montgomery citizens came out to Monday's meeting because they had specific concerns about the alignment choices through Harlingen, the official Montgomery Township position has all along had a different emphasis. In recapping the history of Montgomery's involvement since the early 1970's, Mr. Huttar pointed out that when I-95 was de-designated, with the promise that the monies released would be used for local roadway improvements, Montgomery asked that monies be spent on improvements to Route 206.

Specifically, Mr. Huttar said, the Belle Mead railroad overpass needed to be improved for safety considerations, as did the multiple intersections in the vicinity of Orchard Road. Additionally there was a recognition that two-lane Route 206, in the southern part of the township, was imposing limitations on shopping and employment and should be widened to four lanes.

What got Montgomery all steamed up, and led to the formation of CARS and the CARS alternative, was the DOT announcement in February, 1983, Mr. Huttar said, that the de-designated funds would go to S-92 linking 206 with the N.J. Turnpike at Hightstown, the Somerset Expressway and the dualization of Route 206.

Game Plan Change. All of a sudden it became clear to Montgomery residents that the whole game plan had changed. The Princeton Bypass, throughout the 1940's and 50's just that — a road around Princeton from 206 to Route 1 — had become a major link all the way to the Turnpike and beyond (Mr. Huttar calls it the Princeton spur of the New Jersey Turnpike); the Somerset Expressway was a segment of the old I-95 with a new name; and Route 206 through Montgomery was the critical link between those two major highways.

CARS sprang up as a grassroots citizens organization opposed to that link, but not opposed to the much needed improvements to Route 206 serving a different function. Believing that Somerville was the "logical node" toward which proposed S-92 traffic was heading if it were to turn north on Route 206, the CARS group devised an alternative alignment which would take that traffic to that node more directly.

Called the CARS alternative, it would deviate from the DOT's alignment for S-92 at Route 1 and cross relatively flat, uninhabited farmland in Franklin Township to reach the Somerset Expressway at a point in Hillsboro.

CARS proponents believe

Continued on Page 22

INDEX

Art....8B
Business....20
Calendar of the Week....14
Classified Ads....24-40
Current Cinema....4B
Engagements....6B
Music....5B
Obituaries....23
Religion....23
Senior Activities....15
Sports....9B
Theatres....2B
Topics of the Town....3

DESIGNIII
INTERIOR DESIGN
(609) 924-6372

DOERLER LANDSCAPES
Landscape Architects & Contractors
Professional Grounds Maintenance
Lawrenceville
609-896-3300

PIPECARVER OF TOBACCONIST
• The Best in Cigars
• Pipes Made, Repaired
• Briar Imports from $10
• Antique Pipes Traded
• Tobacco Custom Blended
• Fine Lighters & Access.
TOM PIPECARVER & SON
4 Spring St., Princeton
609-921-0860

Nassau Kitchen & Bath
Route 206 at Mountainview Plaza
Belle Mead, New Jersey
(201) 359-2026
In The All Work Building • 6 miles North of Montgomery Shopping Center

Plants That Thrive On Neglect?
Yes! With Hydroculture...
the soil-free plant growing system
• Clay pebbles replace soil
• Water once a month
• HypoAllergenic
• Never need to transplant
You Can Transplant Your Soil Plants
Creative Hydroponic Plant Design
We Design Homes, Offices & Solar Rooms
359-7171
Rt. 206 Hillsborough (behind Dunkin Donuts)

Sales Positions Available
Princeton's leading women's store needs mature, motivated salespeople.
Full Time:
5 days 9 am - 5 pm including alternate Saturdays
Part Time:
3 days, 9 a.m. - 5 p.m. including alternate Saturdays
or
Thursday & Friday evenings 5 p.m. - 8.30 p.m. and Saturday 9 a.m. - 5 p.m.
Call Mr. Garretson
(609) 924-3300
H P Clayton
Palmer Square, Princeton

alan royce
FINE CLOTHING
20 Nassau St. Princeton
924-1746

Jewelry Repairs
Watches
Cleaned &
Regulated

The Silver Shop
59 Palmer Square West
924-2026

College Bound?

A crate way to decorate any dorm. For books, records, stereos, t.v.'s, etc. Made of solid Western Hemlock hardwood.

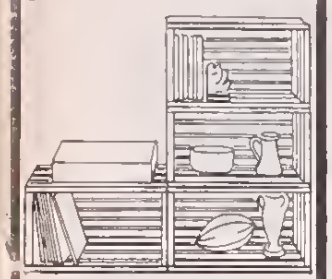

Small Record Crate
15½" x 10" x 13"
$9.95 each

Nassau Interiors
162 Nassau Street
Princeton, N.J.
924-2561

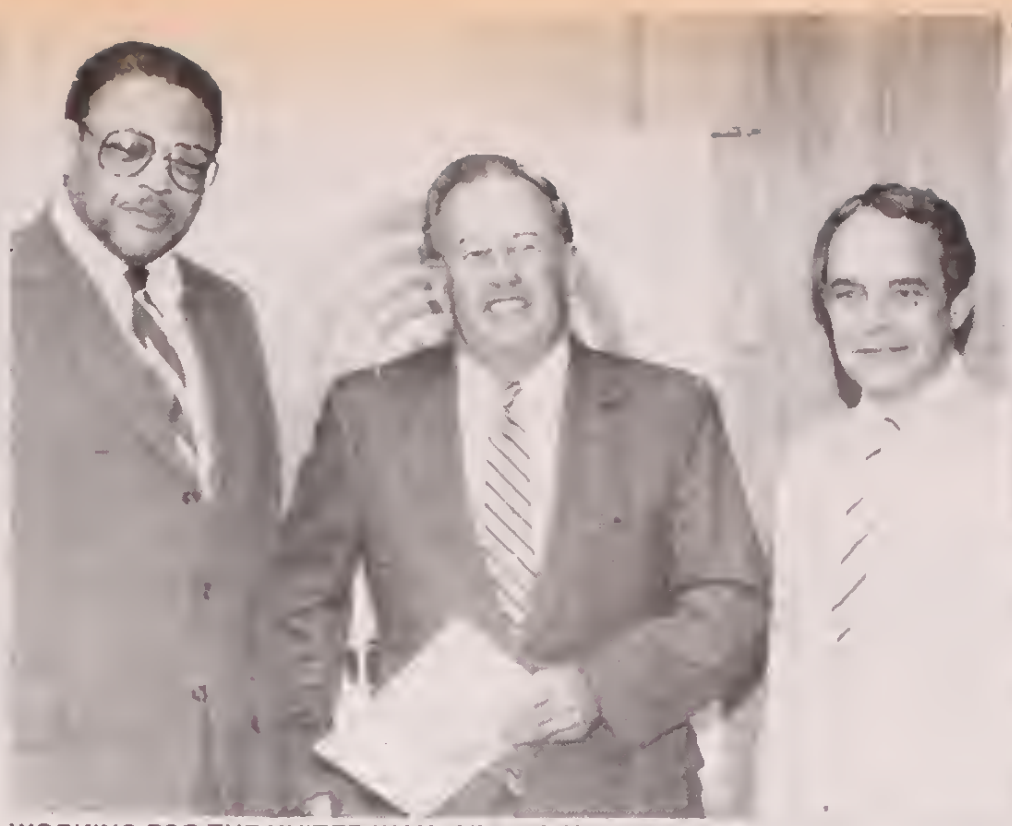

WORKING FOR THE UNITED WAY: Albert J. Hanson, center, regional vice president of McGraw-Hill and campaign chair of the United Way-Red Cross campaign of Princeton area communities, meets with James Floyd, left, vice president, personnel, Educational Testing Service, and Charles O. Berlinghof, vice president, regional manager of Gilbane Building Company, to initiate the planning for solicitation of local municipal employees and building contractors. Mr. Floyd is chair of the government division for the campaign, and Mr. Berlinghof chair of the building trades division. The campaign to raise $1.8 million for 28 member agencies will officially kick-off on October 1.

TOPICS Of The Town

N.J. ALLOCATES $417,000 For Harrison Street Bridge. Gov. Thomas Kean has signed into law two bills appropriating nearly $61 million for the repair and improvement of 200 bridges throughout the state. Of this amount, $417,000 has been allocated for engineering and right-of-way work on the Harrison Street bridge.

The bridge, recently closed by Mercer County Executive Bill Mathesius, is expected to take from two to six years to rebuild, according to the State Department of Transportation.

The $61 million is the final authorization from the New Jersey Bridge Rehabilitation and Improvement Bond Act of 1983. The governor said these funds, combined with federal money and other state funds, have totaled about $405 million for construction allocations for bridges between 1984 and 1986.

Bridge projects to be funded through this appropriation include, in Mercer County, $40,000 for a bridge over Harry's Brook in Princeton; $320,000 for Princeton Junction-Cranbury Road in West Windsor; $164,000 for Washington Crossing-Pennington Road in Hopewell Township; and $268,000 for Pennington-Centerville Road in Pennington and Hopewell Township.

In Middlesex County, funded projects will include $139,805 for engineering of a structure on Cranbury Neck Road over the Millstone River. Bridge work planned for Montgomery Township will include $390,000 for construction of Province Line Road Bridge, $60,000 for Harlingen Road Bridge, and $50,000 for engineering and construction of Grandview Road Bridge.

FALL GROUNDBREAKING For Yedlin Complex. A 5-2 approval from the Township Zoning Board has given Princeton developer Benedict Yedlin the go-ahead to begin construction this fall on a new office and apartment complex at the intersection of North Harrison Street and Valley Road.

The two votes against the 13,236-square-foot project came from Donald M. Wilson, who cited traffic problems and the relatively small size of the lot, and Carol Wojciechowicz. The North Harrison Street-Valley Road intersection, with an average of 12 automobile accidents a year, was called the worst in town by Police Chief Anthony M. Pinelli.

Mr. Yedlin's planner, Gerald Lenaz, said that, although the building will front North Harrison Street, its entrance will be 200 feet from the intersection. Chief Pinelli noted that the township plans to install a left-turn signal at the problem intersection.

The Township Master Plan has designated the site of the new complex for mixed business and residential use. In May, the Regional Planning

Continued on Next Page

WHITE ALUMINUM GUTTERS

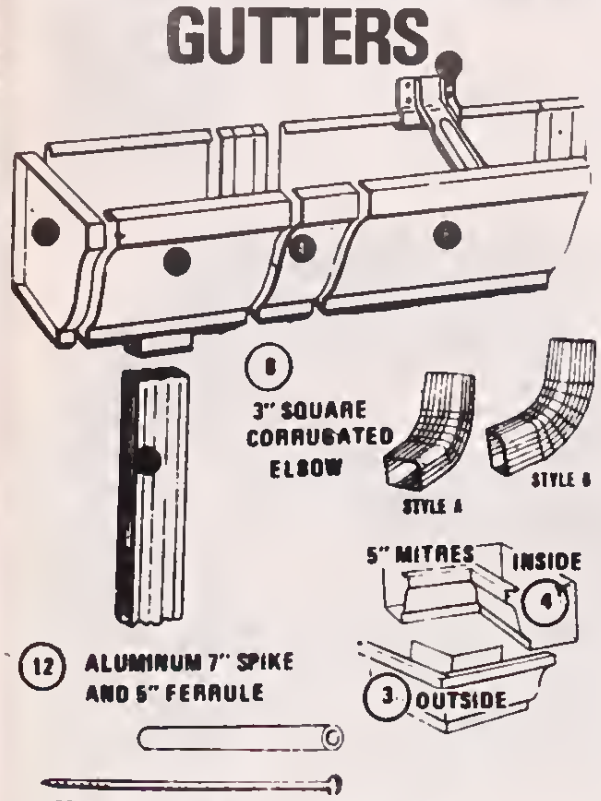

★ Easy to Install ★ No upkeep
★ Baked Enamel ★ Durable & economical
INSTRUCTIONS AVAILABLE

GROVER LUMBER COMPANY
A Full-Service Yard
DELIVERY AVAILABLE
194 Alexander Rd.
Princeton
924-0041
Mon.-Fri. 7:45 - 4:45
Sat. 8:00 - 12:00

eva
nail & skin care studio

Eva Korzeniowski,
formerly of Artistic hairdressers,
proudly announces the opening
of a new nail and skin care studio

european facials
make-up
eyelash & brow dyeing
manicures
pedicures
waxing

hours
monday to saturday 9-6
later appointments on wed., thurs. & fri.

609-987-9090
227 washington road
princeton

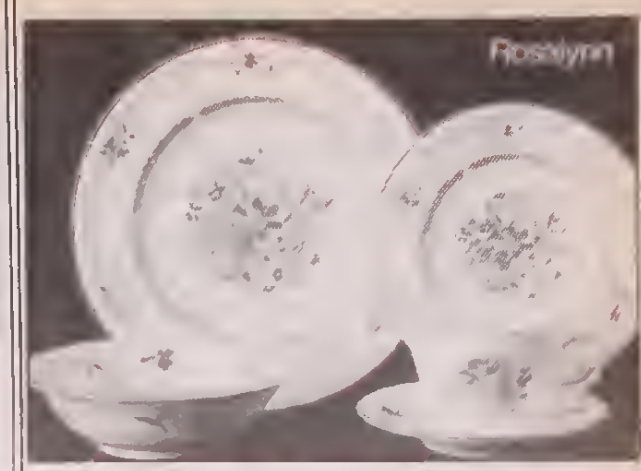

$69.95
(Reg. $100.00)
20 piece set

4 Dinner
4 Salad
4 Cups & Saucers
4 Soups

Also Oven To Tableware

The Cummins Shop
98 Nassau Street 924-1831
Monday-Friday 9-5
Saturday 10-4
VISA

RealEstateRealEstateRealEstateRealEstate

HOUSE OF THE WEEK

SPACIOUS, LIGHT, AIRY from every view! Soaring living areas, modern kitchen, master suite, huge loft, quiet cul-de-sac and Princeton mailing address to name just a few of the special features of this quality built 3200 sq. ft. contemporary located in Lawrenceville. Better than new this 1½ year young home is decorated in neutral tones and available for quick occupancy. Suburban living at its best for just $310,000

Offices open in the evening until 8 pm

Fox & Lazo
REALTORS AND INSURORS
22 Offices
Equal Housing Opportunity
SINCE 1906
Princeton (609) 924-1600
Hamilton (609) 890-3300
Princeton Junction (609) 799-2022
Bordentown (609) 298-1600

Needed: Adult Volunteers

Safe Rides in Princeton, Hopewell and Montgomery are urgently seeking adult volunteers to assist in the program. Primarily a student-run organization, Safe Rides provides young people with a free, confidential and safe ride home if it is needed

An emergency service for teens who find themselves in awkward or potentially dangerous situations, Safe Rides arose as a community response to needless death from alcohol-related automobile accidents. It began in Darien, Conn., in response to 11 teenage alcohol-related deaths.

Each Friday and Saturday night from 10 p.m. to 2 a.m., six students and an adult volunteer gather in the Safe Rides headquarters to receive calls. This is not a party service; names and addresses are double-checked against telephone directories. A student must be going home to qualify for a ride.

Interested volunteers should call Polly Miller (Princeton) at 921-8139; Nancy Young (Montgomery) at 466-1061; or Bill Corbo (Hopewell) at 466-3646.

Registration for adults in Princeton will be held at Trinity Church on Thursday, September 12, from 4 to 9 p.m.; and September 19 and 26 from 7:30 to 9 p.m.

Student registration (for new and returning members) is limited to students attending local high schools and will be held at Trinity Church on Thursday, September 12, from 4 to 9 p.m.

Topics of the Town

Continued from Page 3

Board rejected the proposed complex because it called only for one housing unit. The board recommended that Mr. Yedlin return to the zoning board with a revised plan.

The proposal approved by the zoning board calls for 4,000 square feet of residential space (four two-bedroom apartments) and 9,236 square feet of medical office space.

Completion of the project is expected by the summer or fall of 1986.

HOPEWELL THE SITE

For 1699 New Housing Units. K. Hovnanian, a major New Jersey developer responsible for Society Hill at Lawrenceville, wants to build another Society Hill in Hopewell.

Last week, the Red Bank-based firm informally presented plans for a 1,699-unit-development to Hopewell Township's Application Review Committee. The committee studies applications prior to review by the Planning Board.

The project would rise on two tracts between the Pennington-Lawrenceville Road and I-95. A 360-acre parcel would be the site of 664 garden apartments, 462 townhouses and 350 single-family houses, according to a Hovnanian engineer.

Planned for a 66-acre parcel are 110 single-family houses and 112 townhouses, he said. An internal roadway would connect the two developments.

The proposed complex would be set in Hopewell Township's "growth zone," a zone established by the township in response to the Mount Laurel II decision requiring municipalities to provide a realistic opportunity for the construction of low- and moderate-income housing.

Township Planning Board Member William Kampfer said that the density of the project is allowable under present zoning codes.

Officials of adjoining Lawrence Township expressed concern about increased traffic, lack of water supply, and over-capacity of the sewer service. Lawrence Mayor Gretel Gatterdam said the Township Council probably will send a representative to Hopewell Township planning board meetings at the time of the development's formal application.

While by far the largest, the Hovnanian project is not the only housing complex presently being proposed for Hopewell.

Lovero and Co. of West Trenton recently presented

Continued on Next Page

FOUR SEASONS GREENHOUSES
Design & Remodeling Center

ADD SPACE, A GREAT OUTDOOR FEELING
ADD VALUE TO YOUR HOME OR BUSINESS.
Call the greenhouse specialists
896-9519

The Energy Warehouse
US Route 1
Lawrenceville
Complete Construction Services
D-I-Y Kits Sold • Developers Welcome

INVENTORY CLEARANCE

Sale

10% - 70% Off EVERYTHING

SUPER VALUES

HOUSEWARES DEPT.

Revereware	25%-50% OFF
Farberware	25%-50% OFF
Corningware	20%-50% OFF
Pyrex	20%-50% OFF
Rubbermaid	20%-50% OFF
Mason Canning Jars	25% OFF
Glassware (Libby, Crown Corning, Anchor Hocking)	25%-50% OFF

HARDWARE DEPT.

Schlage Locks
Kwikset Locks
Ives Hardware
Allison Decorative Hardware
⅓ OFF

LAWN & GARDEN DEPT.

Garden Tools
Hose
Sprinklers
Chemicals
⅓ OFF

ALL Bar-B-Q Grills & Accessories 10%-25% OFF

PAINT & SUNDRIES DEPT.

Glidden Paint	25% OFF
Rustoleum Sprays	$2.98/can
Krylon Sprays	$2.49/can

ELECTRICAL DEPT.

100 Watt Architect's Lamp	$17.49
Warehouse Lamp	$19.95
GE Light Bulbs	25% OFF
Eveready Batteries	25% OFF
Duracell Batteries	25% OFF

HAND & POWER TOOL DEPT.

Stanley Tools	20%-50% OFF
Black & Decker	10%-25% OFF
Makita	10%-25% OFF

PLUMBING DEPT.

All Faucets	20% OFF
Toilet: seats, fittings, repair kits	25% OFF

Sale Is Limited To Supply On Hand
Free Delivery

Urken Supply Co.

"If We Don't Have It...You Don't Need It"

27 Witherspoon Street, Princeton 924-3076

Monday-Saturday 8:30-5:30; Thurs. Eve. 'Til 7:30; Sunday 11-4

Topics of the Town

Continued from Page 4

preliminary plans to the township planning board for 350 single family houses, townhouses and apartments on 240 acres adjacent to the proposed Hovnanian development.

In addition, Hovbilt Inc. of Freehold wants to build 542 housing units on 232 acres near the Pennington border of Hopewell Township. This would be located along the Curlis Lake area, about two miles from the Hovnanian and Lovero proposed complexes.

TWO HOMES ENTERED

On Cuyler Road. Two homes on Cuyler Road were broken into this month, both possibly on the same night.

Two bedrooms and a living room of one home were ransacked after an intruder pried rear bedroom windows and pushed in screens to enter sometime during a two-week period.

Police report a television set is missing and is assumed to have been stolen. Lt. Frank Boccanfuso is investigating, pending the return of the owners. The break-in was reported on Thursday.

Between 8 and 9 in the evening, someone entered another Cuyler home by way of an unlocked front door.

Police report several bedroom drawers were seached but no ransacking. It is believed that the suspects fled out a rear door when the owner drove home. Nothing is missing.

A home on Leabrook Lane was entered last week while the owners were away.

A housesitter called police after she noticed a screen had been removed from a second floor window. Ptl. Stephan Hogancamp, who responded, found checks thrown about and evidence of some ransacking. Jewelry, however, had not been disturbed.

Police report they will not know what was taken — if anything — until the owners return.

A Leigh Avenue resident informed Township police last week that a portable AM-FM radio-cassette valued at $220 has been stolen from his bedroom.

Someone, police said, had removed a fan to enter a window of his apartment between 8 in the evening and 4:50 the following morning.

TWOSOME IS ASSAULTED

On Springdale Green. Two members of the Springdale Golf Club were assaulted this month on the 13th green by two players more interested in hijinks than links.

The two members, police report, had just finished the 12th hole around 7 in the evening and as they walked to the 13th tee they observed two players without shirts who appeared to be more interested in fooling around than in playing golf. The two suspect players had not been playing ahead of the club members and had apparently snuck on the course, Capt. Jack Petrone, a golf player himself, reported.

After waiting some minutes, the club members teed off and as they reached the green, the two suspects, with one golf bag between them, were still playing. When they questioned whether they were authorized to play on the course, the two responded with obscenities.

Capt. Petrone reported that one of the suspects then struck both member golfers, punching one in the stomach and knocked the other to the ground. They then fled the scene.

No charges have been made because police have not been able to identify the suspects.

Both are white males. One is described as muscular, 20-23, 5-10, 190-200 pounds with short blonde hair, wearing colorful shorts. The second has a medium build with short brown hair wearing multi-colored shorts.

Capt. Petrone reported that the two victims, one a resident of Princeton, the other from Lawrenceville, were about the

Continued on Next Page

Weekend Hours at Library

The Princeton Public Library will be closed all day Saturday, Sunday, and Monday, August 31, September 1 and 2, in recognition of Labor Day. Books and other materials may be left in the book drops near the library's front entrance whenever the building is closed.

Regular hours will resume on Tuesday, September 3. Fall hours for the library are 9 a.m. to 9 p.m., Monday through Thursday, and 9 a.m. to 5:30 p.m. Friday and Saturday.

Leisure Leather
SALE

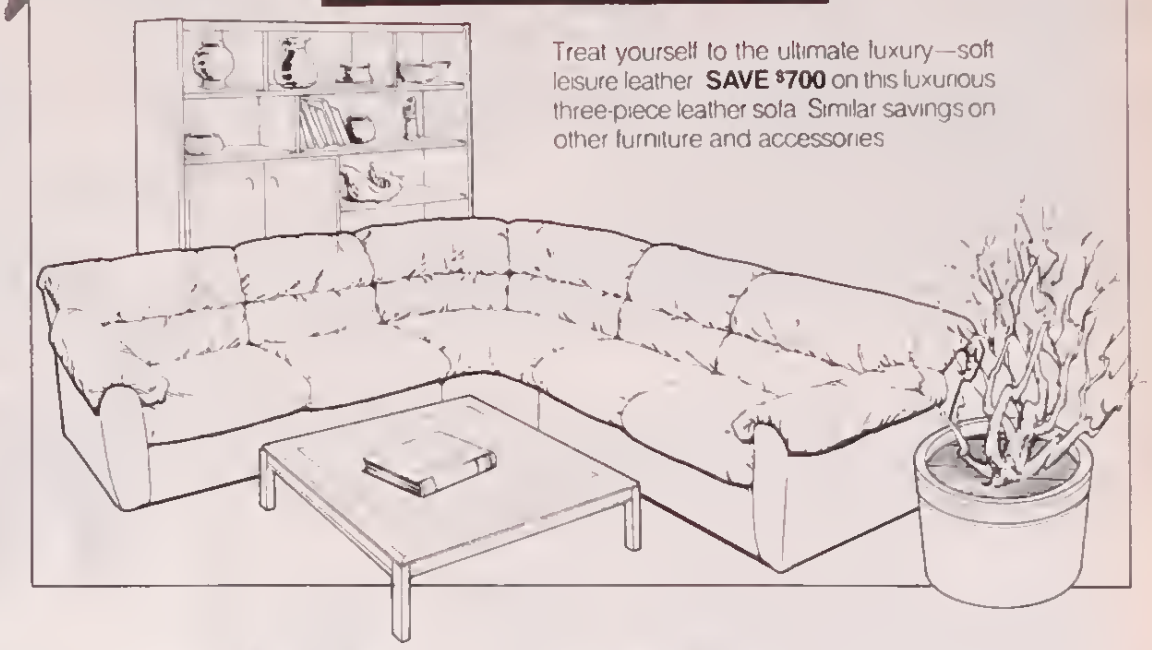

Treat yourself to the ultimate luxury—soft leisure leather **SAVE $700** on this luxurious three-piece leather sofa. Similar savings on other furniture and accessories

alternative design furniture THE AFFORDABLE ALTERNATIVE
a subsidiary of SCHWARTZ FURNITURE

Lawrenceville, N.J. Alternative Design Furniture at Triangle Art Building • Alt. Rt. 1 & East Darrah Lane (across from Dick Greenfield Dodge) Call for directions—**(609) 883-9575** Hours Mon.-Fri. 10-9 Sat. 10-5:30 Sun. 12-4
North Brunswick, N.J. at Schwartz Furniture • Rt. 1 & Milltown Rd. (adjacent to Caldor) Call for directions—**(201) 545-6385** Hours: Mon., Wed., Thurs. 10-9 Tues., Fri. 10-6 Sat. 10-5:30

YOUR Ford CENTER AMC|Jeep|RENAULT
EASY TO FIND... AND WELL WORTH IT!
UP TO $1000 Factory Rebates
GET $400 BACK ON ESCORTS, MUSTANGS, TEMPOS
GET $500 BACK ON CROWN VICTORIAS, LTD'S, T-BIRDS AND TRUCKS
7% A.P.R. FINANCING ON ALL FORD CARS AND F SERIES TRUCKS 48 MONTHS
FACTORY AUTHORIZED 1985 MODEL CLEARANCE
NO INVENTORY SHORTAGE HERE
FACTORY FRESH CARS ARRIVING DAILY

BRAND NEW 1985 FORD THUNDERBIRD
Coupe. Standard Equip.: 3 Liter, EFI, V-6, Auto., Power Steering & Brakes, Halogen Head Lamps. Quartz Clock, Reclining Seats. Options: Interval Wipers, Air, Tilt, Cruise, PW, RWD, Stereo Case., Light Group, Body Mldgs., Dual Remote Mirrors, TG, Accent Stripes, Undercoat and Glaze, Stk. 7150. List Price $12,560. Selling Price $10,988.
YOU PAY $212.56 Per Month

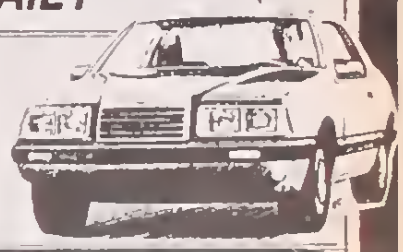

BRAND NEW 1985 FORD ESCORT HTBK.
Standard Equip.: 1.6 Liter, 4-Cyl., Front Whl. Drive, 4 Spd. Trans., 4 Whl. Independent Suspension, Radial Tires, Main. Free Battery, Man. Steering and Brakes, Front Stabilizer Bar, Halogen Headlamps, Semi Styled Steel Wheels, Consoles. Options: Rear def., Undercoat and Glaze. Stk. 7105. List Price $6182. Selling Price $5888.
YOU PAY $107.19 Per Month

BRAND NEW 1985 FORD TEMPO GL
2-Dr. Std. Equip.: 4-Cyl., PS, PB, Styled Road Wheels, Digital Clock, Interval Wipers, Bodyside Moldings, Bumper Rub Strips, Visor Vanity Mirror, 5 Speed Manual Trans. Options: Select GL Pkg., Rear Def., Clear Coat Paint, Undercoat and Glaze. Stock 75330. Susp. List $8290. Selling Price $7888.
YOU PAY $148.62 Per Month

GEORGE BLATCHFORD'S AMC Jeep RENAULT
POTTER HILLMAN FORD
HUGE SUPPLY IN STOCK!
ONE OF THE VERY FEW QC QUALITY CARE FORD DEALERS 1985 WINNER
RT. 130 HIGHTSTOWN 448-0940
Payment based on 60 mos. at 8.8% APR, with $700 down cash or trade to qualified buyers. Total of payments multiply payment X 60
*TO QUALIFIED BUYERS
PRICES INCLUDE DEALER PREP & FREIGHT. EXCLUDE TAX & M.V. FEE

SUPER SUMMER SALE
End of Year Clearance!
Window Air Conditioning Units
Starting from $199. to $561
4,000 BTU to 13,000 BTU
REDDING'S
Plumbing & Heating
234 Nassau St.
Princeton, N.J.
924-0166

PRINCETON WEIGHT LOSS PROGRAM
683-0022
The Last Diet You'll Ever Need

Jordan's
Card & Gift Shop
Princeton Shopping Center
North Harrison Street
M-Sat 9 30-6 924-8181

WINDOW DRESSINGS
THE BEST BLINDS
THE BEST PRICE
CALL TODAY!
1613 Reed Rd Pennington, N J
(609) 737 3404 or (215) 945 8508

R.F. JOHNSON
ELECTRICAL SERVICES
• Contracting
• Installations
• Inspections
Call 924-0606
You phone us
...we'll wire you!
24 Hour Service
Emergency 924-1703
N.J License No 4901
N.J License No 6651
A Princeton business
for over 40 years

WASH & DRY SERVICE
Leave It
We'll Do It
For You
WASH-O-MAT
256 Nassau St.
Behind Wawa Market
921-9785

Topics of the Town

Continued from Page 5

same age as the two suspects. Det. David Wilbur is continuing the investigation of the August 10 incident.

DROP THAT WALLET!

Juvenile Charged With Theft. A 15-year-old Borough juvenile has been charged with the attempted theft of a wallet following his arrest last week.

According to Capt. John J. Bellow, the youth entered the YMCA building on Paul Robeson Place Friday afternoon and stole an employee's wallet from her office. The victim, a Monmouth Junction resident, pursued the youth out the building and across the parking lot. "Drop the wallet or I'll call the police," she shouted.

The youth dropped the wallet, which was recovered intact by the victim. She gave police a description of the suspect, which fit that of a youth police had observed in the area earlier in the day, Capt. Bellow said. The Juvenile Officer went to the suspect's house and arrested him.

He was later released to his parents. Police also uncovered an AM-FM cassette recorder in the youth's home which had allegedly been stolen.

FORMER TELLER SOUGHT

In Connection With $1,000 Theft. A former teller at the Security Savings and Loan, 132 Nassau Street, is being sought by Borough police in connection with the theft August 9 of $1,000.

The teller, identified as Curt Broadway, 20, of Princeton Pike, Lawrence Township, has since resigned. Police who attempted unsuccessfully to arrest Mr. Broadway at his home on Tuesday, report that the suspect has paid the money back.

According to Capt. John J. Bellow, Borough police were first notified of the incident late Friday night by a security officer of the loan institution. Police report the Savings and Loan had initially approached the FBI to conduct an investigation but the government agency declined because of the small amount of money involved.

According to Capt. Bellow, Broadway assisted the head teller in passing out cash drawers to the other tellers on the morning of the 9th. At 2:30 in the afternoon, he told the head teller that he needed an additional $3,000. Apparently, either in the morning or afternoon he received an extra $1,000 by mistake.

At the close of the day when the head teller had to account for all the cash, Capt. Bellow said Broadway asked her if everything proved out. When she asked "Why?", Broadway is alleged to have replied that he had $1,000 in $10 bills.

Just Kidding. When pressed by the head teller to explain, Broadway replied that he was just kidding. Suspicious, the head teller checked again and found she was $1,000 short.

When she asked Broadway about the shortfall, he told her he would bring the money back tomorrow, but when he was told he would have to return it that day, he said that he didn't know anything about any missing money.

The head teller then reported the incident to her manager. After an audit, the two and Broadway appeared before the company vice-president to report what had happened. At this confrontation, Broadway admitted taking the money, Capt. Bellow reported, but claimed he had only $600 left. He promised to return the re-

Continued on Next Page

THE GABRIELSEN GROUP
ALCOHOLISM UPDATE
Did You Know That:
People who grow up in alcoholic homes have trouble developing their own identity?
THE GABRIELSEN GROUP
Specialists in Alcoholism and Alcohol-related problems
609-737-8070 65 So. Main St. Pennington, N.J

HESCO
LIGHTING & ELECTRIC SUPPLY
Paddle Fans • Energy Efficient Lighting
809 State Road (Route 206, North of Princeton)
(609) 924-9425 or 924-0778

GET OUT OF NEW JERSEY. FAST.
Envelopes
Packages
Letters
TO: FROM: Manhattan
$19.95
SAME DAY SERVICE. GUARANTEED.
★ 2 lb. maximum
★ Call before Noon
★ Princeton area only
National Courier
When tomorrow's not soon enough...
Call 609-924-9111 (24 Hours)

the PICCADILLY
FALL '85
Long Sleeve Shirts..
assorted colors
Leon Levin
200 nassau street ... princeton

"BIRD WATCHERS:" Laure Charbonneau of Montreal and her friend Nancy Grandjean of Princeton spent a sunny afternoon recently by Carnegie Lake searching for rare species of birds.

Topics of the Town

Continued from Page 6

maining $400 the next day — which he did to another teller.

Ten days later, Broadway requested that he be allowed to resign from the company. The request was granted but officers in the company, police said, decided to press charges anyway.

$229 IS STOLEN From Cash Box. The theft of $229 from a metal cash box kept in a file cabinet at Princeton-Nassau Pediatrics, 11 North Harrison Street, was discovered Monday morning.

Police report keys to the cash box and cabinet were kept in a desk drawer five feet away. The keys were still in the drawer and there were no signs of any forced entry, suggesting the thief had used them to open the cabinet and cash box. Ptl. Ronald Wohlschlegel investigated.

While a Princeton resident was standing in line at the United Jersey Bank on Nassau Street Friday morning, he suddenly realized he had left his wallet on a counter while filling out his deposit slip.

Too late. His black leather wallet containing $20 was missing. There were a number of people in the bank at the time, police report.

In another wallet theft last week, a student employee in

Continued on Next Page

End-of-Summer

RUMMAGE

Friday

August 30

9:30 am - 5:00 pm

Ridiculous Prices
on all remaining
Women's Spring/Summer Clothing

LANDAU
PRINCETON, N.J.

Cash & Carry
All Sales Final!

114 Nassau Street Princeton, NJ 08542
Across from the University

How can your child pass the back-to-school computer test?

Clancy-Paul has all the answers.

Education begins at home. From now until September 30, Clancy-Paul has a special back-to-school deal on the Apple® IIe, the computer most often used in schools:

- 128K Apple IIe
- Apple Monochrome Monitor
- two disk drives with controller

Your price, less Apple Rebates: only **$1,299**

Less than **$55**/month (over 2 years, after rebate and excluding interest)

Authorized Dealer

Includes free class, tutorial diskettes and telephone support
Owning a computer isn't the whole answer—your child needs to know how to use it. So we're including a free class at the Clancy-Paul Computer Training Center and six tutorial diskettes for home study and reference. If for any reason you or your child has a question or a problem, the answer is just a phone call away.

Come in now and enter Apple's Education Sweepstakes. You could win up to **$100,000.**

Our Pledge to You
We pledge to our customers our courteous support of appropriate systems, expertly serviced, efficiently delivered, and competitively priced

Apple and the Apple logo are registered trademarks of Apple Computer, Inc.

CLANCY PAUL
NEW JERSEY'S COMPUTER STORES

Phone Directory:

Princeton*	609-683-0060
New Brunswick*	201-246-8585
Red Bank*	201-747-7150
Princeton University Store	609-921-8500
State Government Office	609-771-1777
Educational Office	609-683-0060
Used Hardware and Software	609-924-4444

*Authorized Repair Centers

Hours: Princeton, Red Bank: Mon.-Thurs., Sat. 9-6; Fri. 9-8. New Brunswick: Mon.-Fri. 9-6; Sat. 10-5.

RELIEF SOCIETY OFFICERS: Directing the Princeton Ward Relief Society, Church of Jesus Christ of Latter-day Saints, are, from left, First Counselor Connie Jones of Plainsboro, President Darla Fotheringham and Second Counselor Bobby Couch, both of Princeton.

Topics of the Town

Continued from Page 7

Guyot Hall on the Princeton University campus told police that her wallet had been stolen from the top of her desk. She lost $15, stamps and credit cards. The office was unlocked, police said.

Another example of how quickly a theft can occur took place at the J.B. Winberie Restaurant on Palmer Square last week.

Police report a Trenton resident had gone to a rest room to wash her hands, leaving behind four rings. She returned five minutes later but the rings were gone. Taken were a yellow gold ring with a diamond chip and four opals, two yellow gold abstract rings valued at $100 each and a gold intital ring (J) worth $250.

A Witherspoon Street resident listed the theft last week of a radio-television combination set from her apartment, which was entered, police said, between 8:30 Thursday evening and 12:50 Friday morning by an intruder who pried a window screen from its frame.

Between 1:30 and 2:30 Saturday morning, someone threw a rock through a driver's side window of a 1985 Camaro while it was parked in the Princeton Bank and Trust lot off Chambers Street. The victim, a Lawrenceville resident, reported a $240 radar detector missing.

In one of two bicycle thefts on the university campus last week, a blue and silver Raleigh Record 10-speed valued at $200 was taken from in front of Green Hall. Police report the student's bike had been secured to a railing with a cable lock.

Another student's Raleigh bike, a 10-speed Grand Prix valued at $90, was taken Thursday from a Firestone Library rack. It was unlocked.

$1,500 Necklace Missing. A graduated pearl necklace has been reported missing by a Township resident.

Valued at $1,500 the necklace was last seen Sept. 1, 1984, the owner said, when it had been hidden in a bathroom with other jewelry. There were no signs of forced entry and the other jewelry was not touched.

At the time, the owner told police he was moving from the Lawrence Apartments, Princeton University housing off lower Alexander Street on West Drive, to a home on Clearview Avenue.

In two more late theft reports, a Dogwood Hill resident listed the theft of a diving watch with a stainless steel band valued at $700 from a table next to a Community Park tennis court (he left it July 13) and a Cranbury resident joined the list of theft victim when a room was looted earlier at the Stuart Country Day School during a summer session there. He lost a $250 camera.

DRIVER IS CHARGED

After Collision With Cyclist. A Trenton resident, Christopher J. Wilbert, 22, has been charged with failing to yield the right of way at an intersection after his car struck a cyclist last week.

Mr. Wilbert was turning left from Nassau onto Murray Place when the front end of his car struck the left side of a bicycle operated by Michael Semenovsky, 22, 2613 The Graduate College. In his report, Ptl. Anthony Federico noted that Mr. Wilbert's view had been obstructed by road construction barricades.

The victim was taken by patrol car to Princeton Medical Center where he was treated for contusions, bruises and abrasions of the legs and arms. His bicycle was demolished.

BICYCLIST IS STRUCK

At Bunn Drive Intersection. An 18-year-old cyclist, Lisa J. Schkolnick of 87 Randall Road, collided with a car last week at the intersection of Bunn Drive and Harrison Street N. She refused treatment for contusions and bruises of her legs.

The driver, Jackson P. Diehl, 71, of Cherry Hill, reported that he had stopped and had proceeded into the intersection when it was clear. Miss Schkolnick entered from the right and was struck.

The accident was not investigated by the police and there were no charges.

CAR ROOF DAMAGED

By Fire. The vinyl roof and rear seat area of a 1973 Cadillac were heavily damaged last week by fire which erupted while it was parked in a tennis area at Community Park. Police identified the owner as Melvin J. Best of Trenton, a former Princeton resident.

A John Street resident called police at 1:30 in the morning last Wednesday to report flames coming from the left side rear window. The fire was extinguished by the police but one fire truck was called to hose down the interior of the car.

Police report a lot of smoke and considerable damage to the rear of the car as a result of the fire. There was no estimate of the dollar damage nor any explanation for the cause of the fire.

MAILBOX, POST DAMAGED

By Vandals. A mailbox and a lamp post at the end of the drive of a Littlebrook Road N. home were the target last week of vandals who caused $70 in damage.

Police report two panes of glass in the lamp were broken and the mailbox kicked in and crushed. No one was seen in the area at the time of the incident which took place between 11 Thursday evening and 8:30 the next morning.

Continued on Next Page

DREAM CLASSES

Learn what is possible through the function of dreaming. Draw upon Freud, Jung & Boss, Tibetan Yogic tradition, American & other Indian cultures. Practice creative and lucid dreaming applied to your life and work.

Call for information 921-3572

VALERIE MELUSKEY

M.A. & N.L.P.® Master Certification

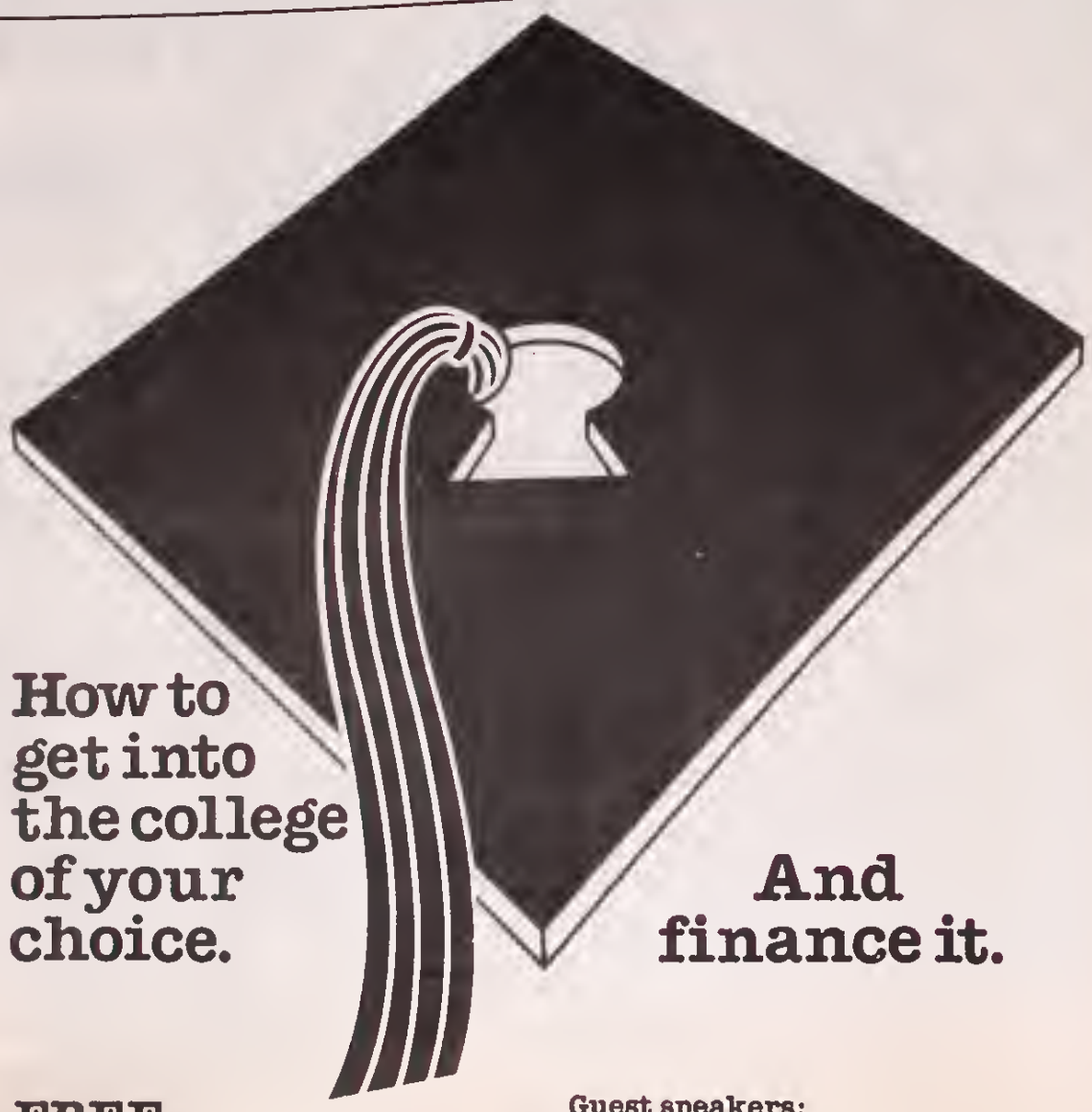

How to get into the college of your choice.

And finance it.

FREE information seminar for parents and students. September 17, 18, 19. Presented by Peterson College Information Center and United Jersey Bank, N.A.

Learn the facts you need to know to get into the college of your choice. This free seminar provides information vital to planning a successful college career.

- How to choose the college that best suits your needs.
- The advantages and disadvantages of public vs. private schooling.
- The significance of honor courses.
- When to take SAT's, and what they mean.
- The importance of the on-campus interview.
- The availability of government-sponsored student loans.
- Additional low-interest financing options.
- How financial planning can help ease the burden.

Guest speakers:

Donald G. Dickason. Director of Peterson's College Information Center, formerly Dean of Admissions at Penn State, and Dean of Admissions and Financial Aid at Cornell University.

Don Betterton. Director of Financial Aid, Princeton University.

Peter G. Mitchell. Vice President, Instalment Loans, United Jersey Bank, N.A.

Location:

September 17 & 19: United Jersey Bank, N.A., 301 Carnegie Center, Princeton. (On Rt. 1.)

September 18: Union County College Auditorium (Campus Center), 1033 Springfield Avenue, Cranford.

Time: 7:30 pm.

Seminar is open to the public, but space is limited. For reservations, mail the coupon below, or call: 1-609-921-3330 or 1-800-338-5669.

United Jersey
The fast-moving bank.

Member FDIC

☐ **Yes.** Please reserve ____ seat(s) for me on Sept. ____, 1985.
☐ **No.** I cannot attend, but please send more information.
Name _____
Address _____
City/State _____ Zip _____
Mail to: **Peterson College Information Center**
Suite C-4 601 Ewing St., Princeton, N.J. 08540

PRINCETON
SHOPPING CENTER
North Harrison Street • Princeton

Topics of the Town

Continued from Page 8

DRIVER IS FINED

Loses License for DWI. Susan Mullen, 2507 Pheasant Hollow Road, Plainsboro, was fined $365 and had her license revoked for six months in Borough traffic court Monday for driving while under the influence of alcohol.

Dean Greatti, 26 Allwood Drive, Lawrenceville, paid two fines: $70 for speeding and $60 for improper turn. Fined $60 each by Judge Russell W. Annich Jr. were Elizabeth Bayan, 511B Kingston Terrace, red light, and Matt Pechtel, 27 Lumar Drive, Lawrenceville, speeding.

In Borough Court last week, Samuel McCleery, 317 Edgerstoune, was fined $365 for drunken driving. He also lost his license for six months and was sentenced to two days in the Intoxicated Driver Resource Center.

---

24 BIRTHS LISTED

By Medical Center. In the week ending August 22, there were 17 boys and 7 girls born at Princeton Medical Center.

Sons were born to Thomas and Teresa Witherup, 31 Strawberry Lane, Belle Mead; Richard and Deborah Harrison, 18 Beechtree Lane, Plainsboro, both on August 16; Joseph and Maria Montano, 15 Kingsley Road, Kendall Park; Kenneth and Lori Craddock, Oak Tree Drive, N. Brunswick, both on August 17;

Also to James and Deborah Remer, 63 Azalea Lane, Levittown, Pa.; John and Deborah Anderson, 28 Terrapin Road, Mercerville; Raymond and Susan Gilli, 5 Brian Drive, Hamilton, all on August 18; Craig and JoAnne Allsopp, 111 Laning Avenue, Pennington, August 19;

Also to Donald and Carole Tully, 911 Aspen Drive, Plainsboro; John and Colleen Harrison, 228 Carlton Avenue, Ewing, both on August 20; Roque and Marianne Calvo, 58 Titus Avenue, Lawrenceville; Francis and Nancy Armstrong, 483 Brookside Lane, Hillsborough; Michael and Cynthia Steinberg, 176 Penn Way, No. Brunswick, all on August 21;

Also to Eiji and Fujiko Ishikawa, 9 Douglas Drive; Howard and Laurie Azer, 32 Forrest Avenue, Lawrenceville; Clifford and Elizabeth Conover, 870 Estates Blvd., Hamilton Square; and Robert and Constine Little, 9 Millstone Road, RR1, Cranbury, all on August 22.

Daughters were born to Bernard and Joanne McNellis, 42 Arbor Avenue, Trenton; Donald and Candice Pamerlean, 38 Bayberry Court, Belle Mead, both on August 16; Saul and Laurie Kilstein, 328 Hale Street, Pennington; Christopher and Cindy McGuigan, 18 Delar, Franklin Park; Larry and Jacqueline Vaughn, 620 B Rose Hollow Drive, Yardley, Pa., all on August 17; James and Maria Dowgin, RD 1 Box 3040, Monmouth Junction, August 20; and Ted and Dawn Platz, 222 Morrison Avenue, Hightstown, August 22.

OPENING DAY IS SEPT. 5

For Newgrange School. The Newgrange School, under the direction of Princeton residents Frances Benson and Lois Young, will begin its ninth year of operation on September 5. The school provides an individualized program for students with reading and learning difficulties.

This year, all students will use the word processor as part of the school's writing program. This program will be under the direction of Gene Biringer, former Princeton Regional Schools principal. Dr. Joan Merrick Neider, author of a computer text soon to be published by Ginn & Co., will continue to direct the computer program in LOGO and BASIC in which all students participate.

Newgrange, located on Roberts Road in Kendall Park, has recently been awarded a $1000 scholarship to participate in the "Instructional Theory Into Practice" program sponsored by the Academy for the Advancement of Teaching and Management.

REGISTRATION SET

For YWCA Courses. Registration for Princeton YWCA Fall classes, programs, and activities will take place on Saturday, September 7, 8:30 a.m.-12:30 p.m., and on Monday, September 9, 9 a.m.-7 p.m.

The Adult Department will present an opportunity to discuss and learn about the Mature Woman Internship at the YWCA; a session on dealing with anxiety and phobias; a family evening of international music; food and new friends; and a series on personal health management, covering the pros and cons of the annual physical, addiction in women, and women's health issues.

For the writer, "Breaking Into Print" will feature a New York literary agent and editors of two journals (Walter Cummins of the *Literary Review* and John C. Kleis of *Four Quarters*) discussing how editors judge manuscripts and what's in demand.

Brown bag supper offerings for working women will include a financial planning series structured to age, income, and investment interests, and an informal group for working women new or fairly new in the Princeton area will discuss networking, office politics, conflicts between career and personal needs and being single in a couple oriented society.

A variety of arts and crafts, cooking, and parent and child classes will be presented for pre-school children including "Mother and Infant" for parents and children under 8 months; "Baby and Me" for parents and children 8-18 months, and "Storytime Science," an exploration of science through mini-experiments and story for the 3-5 year old and parent.

The pre-music program, "Music through Movement," will encourage 3 and 4 year olds to develop musical interests through songs, rhythm and movement, and the popular "Toddler Fun Club" will also return in the fall. Grade school children can enroll in pottery, recorder, needlework, algebra, math enrichment, juggling, conversational Spanish and special holiday workshops.

Continued on Next Page

All Three Danish Teak Bookcases

$189

Reg. $267.00

Each Bookcase Measures 30"Wx72"Hx10"D

$69 each or

3 for $189

Set of Doors Converts Bookcase To Storage Cabinet $29

Carry Home-Assembly Required
Quantities Limited - While Supplies Last

Fine Scandinavian Furniture for the Home and Office

The Princeton Viking

(609) 924-9624

Montgomery Shopping Center, Route 206, Rocky Hill, N.J.

Mon., Tues., Fri. 10-6; Wed. & Thurs. 10-9:30; Sat. 10-5; Sun. 12-5

Princeton Caterers Market & Bakery

830 STATE ROAD PRINCETON, NJ 08540 609-924-0685

Takeaway ☐ Catering ☐ Specialties

Cortelyou Farm School

Nursery Group

Educating the whole child in a happy, relaxed manner. Licensed, Established 1938

For information call: 921-8297

REGENT

Floor Covering and Carpeting

Route 31, Pennington, N.J.
737-2466

Open Mon., Tues., Wed. & Fri. 9 to 6
Thur. Eve. 'til 9; Sat. 9 to 5

Princeton Video Express Ltd.

The only video train in town without a "club" car

- *No membership fees*
- *Rentals as low as 99¢*
- *Special opening sale on blank tapes*
- *Portable VCR rentals*
- *Home delivery (coming this fall)*
- *Large video library*
- *Special discount plans available*

Convenient Parking
(Park N' Shop Palmer Square)

Open every day ■ Late hours

20 Nassau Street ■ Princeton, NJ ■ 609-683-0430

Topics of the Town

Continued from Page 9

Teen programs will include an S.A.T./P.S.A.T. preparation workshop, modeling and etiquette for high school girls, and a workshop series on preparing for success in school and business. Workshops for preschool teachers will include discussion of obtaining and using free and inexpensive materials, music as an organizing tool, children in difficult situations, and easing parent child separation.

The Health, Physical Education and Recreation Department will offer a full complement of dance, exercise and aquatics classes for all ages and levels of experience including pick-up basketball for women 18 and over, hatha yoga classes for women and men, an arthritis swim therapy program, gymnastics team for girls from 6 to 16, hiking, biking and canoeing day trips, and a package of morning exercise classes which allows the participant to pick and choose an individualized combination.

YWCA Red Cross courses will include CPR and an adult learn to swim program offered free to members, $3 for nonmembers. "What You Should Weigh," a special program in conjunction with physical therapists from Princeton Medical Center, will provide the participant with a personalized computer printout of current and ideal body weight and percentage of body fat. Topics of free noontime health talks will include common athletic injuries, osteoporosis, and Feldenkraus exercise.

Bates Scholarship assistance is available for eligible women and children to participate in YWCA programs. For further information call the YWCA office, 924-5571. Brochures are available in the YWCA office, Paul Robeson Place.

FOREST: This wood block print will be part of a Retrospective Exhibition of some 50 woodcuts by Elizabeth Monath on view at the A.T.&T. Corporate Education Center on Carter Road. The show is titled "Word and Sand" and will include sandcasts by Ilse Johnson. The Artists Preview will be held Sunday, September 1, from 2 to 5.

SUPPORT GROUPS SET

By Therapy Practice. The Gabrielsen Group, a psychotherapy practice which specializes in alcohol and substance abuse problems, announces the start of two new groups.

The continuous Self Esteem series will begin its next cycle on Wednesday, September 4, from 11:30 to 1. This group, which focuses on self acceptance, explores new learning tools for making decisions and taking action. This series is the 15th since its inception in 1983.

Beginning Sobriety, a newly developed group, meets on Fridays from 6:30 to 8 p.m. This program will be an ongoing, once-a-week support group experience primarily for people who have made the choice not to use mood changing chemicals. New members are welcome at any time. The only requirement is a prior meeting with the group leader.

Eligible are those just out of a detoxification clinic; those just out of a 28-day rehabilitation program; those who have been in the AA or NA program for two weeks; or those who have been alcohol and/or drug free on their own for 90 days. The group encourages a three month's attendance by each member.

Some educational information will be a part of the format for both groups.

For information call the Gabrielsen Group at 737-8070.

CAREER DEVELOPMENT

Focus of Women's Group. Women who have outgrown their present jobs and believe their talents are under-utilized are invited to join a small career development group which will begin meeting in September in the Princeton area.

The group will focus on learning the specific skills and behaviors that are most frequently demonstrated by people who achieve their goals, and get what they want out of their careers.

The group will be limited to eight women. It will meet on Thursday evenings from 6:30 to 9 for 16 weeks.

The cost is $25 per session, payable monthly. Enrollment constitutes a commitment to be a group member for the entire 16-week period.

The group leader is Linda Albert, head of her own management consulting business here. Ms. Albert specializes in management development, training, strategic planning, and career development programs for corporations such as Dun &

Continued on Next Page

Konditerei
Continental Cuisine & Cafe
Lunch: Tues-Sat 11:30-2:30
Sat & Sun Breakfast
48 W. Broad St., Hopewell
(609) 466-1221

Barbra's Studio
Hair Design
57 Princeton Ave., Hopewell, N.J.
Call 466-3966 for appointment

Now is an excellent time to renovate LAWNS!
We have Fall seeds and fertilizers
Potted MUMS • Fall VEGETABLES
FINE SELECTION OF NURSERY STOCK
ALL THE TOOLS YOU NEED FOR YOUR GARDEN AT:
OBAL GARDEN MARKET
"For the very best"
516 Alexander Rd., Princeton
(At the Canal)
LANDSCAPE CONSULTANTS
452-2401
M-Sat 8-5
Closed Sunday

workbench
Bookcase-of-the-year at prices of the decade!
Classic bookcases in your choice of oak, teak or white. There are 4 sizes and coordinating doors to mix and match as you will. Our classic bookcases classic value at any price

WHITE		
Wide low	$69	reg $79
Narrow tall	$79	reg $89
Wide tall	$89	reg $109
Long low (not shown)	$79	reg $89
Double doors	$40	reg $45
Single door	$20	reg $25
OAK TEAK		
Wide low	$79	reg $89
Narrow tall	$89	reg $99
Wide tall	$99	reg $119
Long low (not shown)	$89	reg $99
Double doors	$45	reg $50
Single door	$25	reg $30

55 State Road (Route 206)
Princeton, New Jersey
(609) 924 9686
SEND $2 FOR OUR 44 PAGE CATALOGUE
ALSO MANHATTAN, BROOKLYN, LONG ISLAND, WESTCHESTER, ROCKLAND, N.Y. HACKENSACK, FAIRFIELD, SHORT HILLS, CHERRY HILL, N.J. PHILADELPHIA, WILLOW GROVE, PA • HARTFORD, WESTPORT, CONN. CAMBRIDGE, BURLINGTON, WESTBOROUGH, MASS. PROVIDENCE, R.I. • NASHUA, N.H.
© Workbench Inc. 1985

FROM 3 YEARS
BRIO WOODEN TRAIN SETS
TAMIYA RC CARS
NASSAU HOBBY AND CRAFTS
140 Nassau Street
All Major Credit Cards Accepted
924-2739

MORRIS MAPLE & SON
WALLPAPER & PAINTS
Dutch Boy Paints • Benjamin Moore Paints
Martin Senour Williamsburg Paints
Wallcoverings & Art Supplies
200 Nassau St.
924-0058

Topics of the Town

Continued from Page 10

Bradstreet, Merrill Lynch, and Johnson & Johnson. She has designed and led career development seminars for women across the United States, and is co-creator of the "Women On the Move Program."

She earned a Master of Science Degree in Human Resource Development from American University and NTL.

For further information, or to register, call 921-6363.

AROUND THE WORLD

On Next to Nothing. The world-wide travels and photographs of a slight, bespectacled schoolteacher from Maplewood significantly shaped America's view of the outside world at the turn of the century. A major exhibition of this man's work and travels, "America Discovers the World: James Ricalton's Travels on Next to Nothing" will open at the New Jersey State Museum on September 14 with a 30-minute 3-D sound-slide travelogue at 5 and a reception from 6 to 8.

James Ricalton circled the globe five times between 1879 and 1914. Prior to working as a professional photographer for Underwood and Underwood, the country's leading publisher of 3-D pictures, he was a teacher and school principal, and sandwiched his annual treks into summer recesses. Ricalton traveled more than 500,000 miles, visited almost every country in the world and shot more than 100,000 photographs and 30 miles of motion picture film.

The exhibition explores Grand Tour images savored by "innocents abroad" in contrast to images recorded by peripatetic traveler Ricalton. The exhibit also includes artifacts that Ricalton brought back from his endless travels and displayed in his own museum.

Extended one-hour performances of the "3-D Travels on Next to Nothing" with live actors portraying Madam Chairman, who introduces the program, and James Ricalton, who narrates the tour, will be given on the following weekends in the auditorium: September 15, October 26 and 27, and November 3 and 24. In addition, there will be a symposium, "Photographs: Myth or Reality," on October 26 at 3. Both programs are free.

The exhibition will continue through January 12, 1986. For additional information, call 292-6308.

PLANETARIUM SHOWS

Announced by Museum. Weekend plantetarium shows at the New Jersey State Museum in Trenton will feature "Celestial Pursuit" and "Fall Sky Panorama" beginning Saturday, September 7, and continuing through Sunday, October 27. Admission is free, and those attending must be over seven years old.

"Celestial Pursuit" will be shown at 2 and 4 p.m. The program features the trivia game's format as a springboard for discussing several short topics including planetary rings, the space telescope, and Halley's Comet.

"Fall Sky Panorama" will be shown at 3 p.m. and will show viewers what they can see with the unaided eye and the telescope in the autumn skies.

ANNUAL MEETING SET

Of Service Agencies. The 39th Annual Meeting of the Princeton Area Council of Community Services will be held Wednesday, September 18, at 11:45 at the Plainsboro Municipal Center Town Hall, 641 Plainsboro Road, Plainsboro.

The Annual Meeting is a once-a-year gathering of all human service agency representatives and members of the public who are interested in community services. The Council has many active committees working in specialized areas during the year, and the Annual Meeting provides an opportunity to bring together the entire network of people involved in human services.

The meeting will feature the awarding of the annual Citation for Distinguished Volunteer Leadership, a presentation of highlights of the Council's 1984-85 program year, and a display of information and literature from the Council's 80 non-profit and publicly supported member organizations. At a brief business meeting the annual election of directors and officers will be held.

Nominations from the floor may be made provided they have been submitted in writing by September 6 to the Secretary, Board of Directors, Box 201, Princeton 08542-0201.

The public is encouraged to attend the meeting to learn about how to become involved in the myriad of community service opportunities in the Greater Princeton Area. Five dollars covers the cost of the luncheon which is catered by and paid in part by "Main Street," Kingston.

The Princeton Area Council of Community Services is a voluntary non-profit organization of public and private non-profit health, welfare, recreation and education agencies and representatives of the general public concerned with improving the quality of life in the area covered by the United Way-Princeton Area Communities. The Council is funded by the United Way-Princeton Area Communities and acts as its planning associate.

During the past year several of the Council's activities have included: a conference for area employers on the subject of corporate-supported child care; a conference for families who care for home-bound impaired relatives, a public education program for working parents who are seeking child care; publication of the "Directory of Community Services,"

Also, distribution of "Volunteer Opportunities Directory" and "Child Care Directory," implementation of a Community Needs Assessment research project; and ongoing meetings of the Health, Aging, Child Care, and Youth Concerns coordinating committees. The Council of Community Services also operates the "First Call for Help" information and referral service.

For further information about the Council or to make reservations for the Annual Meeting, call 924-5865 or 799-6033. The Council serves people who live or work in Cranbury, East Windsor, Griggstown, Hightstown, Kingston, Montgomery, Plainsboro, Princeton Borough and Township, Rocky Hill, West Windsor, and adjacent parts of Hopewell, Lawrence, and lower South Brunswick Townships.

VOLUNTEERS SOUGHT

By State Museum. An open house for potential volunteers will be held Wednesday, September 18, from 10 a.m. to noon in the Friends Gallery on the second floor of the New Jersey State Museum in Trenton.

Thirty jobs are available to volunteers, ranging from working with collections, researching documents, planning trips, giving tours, and assisting in the gift shop. No experience is necessary.

Staff members from the museum's archaelogy-ethnology, cultural history, education, fine arts, public relations, and science departments will be on hand to describe the opportunities available in their areas. Participants will be able to talk with them and discuss their own particular interests.

For reservations or to obtain additional information, call 292-6308. A volunteer job description handbook is also available.

TOWN TOPICS classified ads get results

the dandelion shop
63 N. Main Street
Cranbury • 655-2020

TOWNE WINE & LIQUOR
Montgomery Center
Rocky Hill • 924-3121
Only A Great Liquor Store

FOOTWORKS
24 Wilberspoon Street
Princeton, N.J.
924-6259

EXTRA! EXTRA!
Welcome Back To Town!
Come in and say hello... and have an apple on us.
Check out our great selections.
Jersey Produce
Fresh Flower Bouquets
Daily Lunch Specials
Home-Made Soups
Yummy Baked Goods
COX'S
180 Nassau Street • Princeton, N.J.
(609) 683-1807
Open Monday-Saturday 6:45 am - 6 pm
Sunday 6:45 am - 2 pm

Labor Day WEEK-END Sale!
MUMS IN BLOOM! 3 for $12
MIX 'N MATCH 1 GAL. PLANTS 10 for $45
BIRCH (REG. $36.99) $25. SALE
BUY IN BULK & SAVE
TOPSOIL • STONE • MULCH
finkel
2 STACK CHAIRS & 36" TABLE
SALE $199
PVC SUMMER CLEARANCE
4 CHAIRS w/CUSHIONS 42" TABLE (REG. $595)
$299 UNASSEMBLED
FINAL SUMMER CLEARANCE SALE
ALL REDWOOD & PERMA-PINE
50% OFF! SUMMER CLEARANCE
UMBRELLAS
REPLACEMENT CUSHIONS
CARKHUFF'S
GARDEN Center
PATIO FURNITURE
OPEN LABOR DAY
Route 1, So. Brunswick (opp. Flagpost Inn) (201) 297-2626
222 Rt. 22 W.; Greenbrook (across from Arthur's) (201) 968-3096

Medical Insurance Problems?
Do you need assistance filling out and filing for Medicare, Blue Cross/Blue Shield or Major Medical insurance benefits? Are you uncertain how much you owe your doctors and other medical suppliers? Let us assist you by straightening out your medical accounts and getting your medical insurance claims filed. We cut through the Red-Tape.
FOR INFORMATION CALL (609) 466-2944
insurance assistance
P.O. BOX 208 HOPEWELL, NEW JERSEY 08525

Elm Court

Continued from Page 1

cy pull-cords in bathroom and bedroom that are connected to the superintendent's quarters. There are 66 one bedroom units in Elm Court's two story quadrangle, and 22 "efficiencies," containing an L-shaped living and sleeping area along with kitchen, bath and storage space.

Residents may plug in their own air conditioning units in the space provided and are billed for electricity but not for heat or water. Each bathroom has been equipped with a water-saving toilet which is expected to save on water and sewer charges, according to Ms. James.

There is a big laundry area, with washer and dryer, on each floor. All rooms are painted in a light-enhancing pinky-beige, but each corridor has its own distinctive color: blue, dark red and dark brown. Across the front of the quadrangle are ranged a big all-purpose living/dining/meeting room, flanked by a fine big kitchen on one side and an arts-and-crafts room on the other.

The superintendent's quarters and offices for the on-site manager are also in the front, along with a big hallway and space-enhancing balcony, and an elevator. The doorways and the elevator are all wheel-chair wide.

HOUSE MOTHER: That, essentially, is what the job of on-site manager to a residential community like Elm Court entails. Pat Cox waited seven years for the right project to come along and believes she may have found her calling.

Pat Cox is the on-site manager. A quiet-spoken, quiet-mannered woman of 41, Mrs. Cox has a master's degree in educational psychology. Her husband is an oceanographer with the Geophysical Fluid Dynamics Laboratory in Forrestal, and she worked in the psychological research department for 15 years during which she obtained that master's at Rutgers. Since 1982, however, she has been "waiting for the right thing to come along."

She says her mother used to say she related better to older people than she did to her peers. Certainly watching her parents and her husband's parents struggle with the various problems associated with growing older has kindled a keen awareness of the needs of the elderly. She attended many of the meetings at Borough Hall about this proposed housing for the elderly, long before it became a reality and she became the on site manager.

On the job since April, Mrs. Cox has been systematically interviewing the pool of applicants created in the lottery established last spring under federally mandated guidelines. From that original pool of 224 who filled out an application form and received a number, Elm Court has filled slightly more than 60 of its 88 spaces. And there are perhaps another 25 interviews yet to be held.

Some applicants change their minds, she explains. Some apply in order to get on the waiting list for a later date. Some have more than the maximum income limit, which is $17,450 for a single person and $19,950 for a couple. Some do not comply to tenancy requirements of being able to live independently, for instance, or general ability to fit in with the group situation.

Of the 224 applicants in the May lottery, there were 117 with a "Princeton priority," Mrs. Cox notes.

Flipping through her files, Mrs. Cox gives a few instances of the elderly or handicapped who will particularly benefit by this housing project. There is a 92-year-old woman, for instance, who has been living with her daughter for the last 10 years, and who will be "striking out on her own" and is "thrilled" about the prospect. Her daughter is making kitchen curtains and is going to throw her mother a kitchen shower.

Then there is another woman in her 80's (most of the applicants are women, Mrs. Cox says, and many asked whether there would be "millionaire" single men for them to meet at Elm Court), who had been living with a granddaughter on Route 1. Displaced by the widening of the U.S. highway, she has been passed from relative to relative and feels, Mrs. Cox says, "like a gypsy. She is so pleased to be having a place to call her own."

At the other end of the age scale is the woman who came in for her interview the day before her 20th birthday. Confined to a wheel chair by the spina bifida and club feet with which she was born, this woman has been living in foster homes all her brief life. For the first time she will be living on her own and supporting herself partially by working in a clerical capacity for a state-run program at the Johnson Park School.

Mrs. Cox describes her as "a wonderfully bubbly individual, with a bright smile and chubby cheeks." She was highly recommended for the project and will be, Mrs. Cox thinks, "such an asset to this building."

Still another prospective tenant is a 30-year old stroke victim, who also has lupus, but who works hard, Mrs. Cox says, "keeping herself together" and attending classes in cooking and budgeting. And there is the classic example of a husband and wife, both black, both born, raised and married in Princeton but forced by economics and the lack of suitable housing here to live in Trenton. They are looking forward to coming back, Mrs. Cox says.

Although there is not a large percentage of blacks or minorities coming to Elm Court, there are a number of

Continued on Page 15

WE'RE OPEN!
Fresh Peach Pies
& Fresh Peach Danish
VILLAGE BAKERY
2 Gordon Ave. 896-0036 Lawrenceville
Best to order ahead.

Mrs. Pasta & Deli
• Fresh pasta, homemade style
• Cold & hot sandwiches to go
• Special homemade salads
—SPECIAL THIS WEEK—
Ricotta Cheese and Chicken Ravioli
175 Washington Rd.
452-9175 M-Sat 6-9 PM; Sun 7-2 PM

The Princeton Language Group Inc. 1974
25 LANGUAGES
Native teachers and translators. Instruction for children and adults. All levels. Intensive courses for travelers and business people. Tutoring. Translations.
Call (609) 924-2252

Allan Smith
Cabinetmaker
custom furniture & cabinetwork
furniture restoration
(609) 466-1595 (609) 737-2905 (home)

KREN TYPEWRITER SERVICE
SALES • SERVICE
RENTALS
New & Used IBM and OLYMPIA
Ribbons for all makes
(609) 924-8163
172 Alexander • Princeton

The Abel Bagel
32 Witherspoon St. • Princeton
921-9745
Hot, Homebaked Bagels
25¢ each
Sandwiches • Dairy Products
Jewish-Style Delicatessen
Coming soon! Baked Goods & the Sunday Morning Paper
Always a Baker's Dozen!
FREE! Real egg-cinnamon & raisin bagel with this ad - exp. 9-30-85
Limit One Coupon Per Customer

Our fish are fresh out of school.
Schools of the freshest fish anywhere abound at New York's famed Fulton Market. That's why we're there every weekday morning at 4 a.m., checking the day's catch for fresh, line-caught or day-boat fish with clear eyes, firm flesh and no smell.
We get great satisfaction bringing you the freshest swordfish, tuna, Norwegian and Pacific salmon, lemon and grey sole, red snapper, soft shell crabs, steamers, oysters, lobsters and more.
Get a line on the freshest seafood in the area. Our fish are fresh out of school.
256 Nassau Street, Princeton, NJ (609) 921-0620
Open Monday–Thursday 9-7:30; Friday 9-8; Saturday 9-6
15 minute courtesy parking in front of store
NASSAU ST. SEAFOOD CO. OF PRINCETON

TERHUNE ORCHARDS
330 COLD SOIL ROAD
PRINCETON, NJ 08540
PAM & GARY MOUNT
(609) 924-2310
Bartlett • Seckel • Moon Glow
PEARS
Jersey Mac • Lobo Mac • Wealthy
Lodi • Paula Red • Jonamac • Prima
APPLES
Jersey Queen • Red Skin
FREESTONE PEACHES
Fresh VEGETABLES
Corn • Tomatoes • Basil
CIDER • PIES • DO-NUTS
Labor Day Weekend Fun
Pick-Your-Own Apples and Raspberries
Monday-Friday 9-7; Saturday & Sunday 9-6

DAVIDSON'S Supermarket

"For Friendly Service, Quality and Value."

172 NASSAU ST., PRINCETON

STORE HOURS: Mon., Tues., Wed. & Sat. 8 a.m. till 6 p.m. • Thurs. 8 a.m. till 8 p.m. • Fri. 8 a.m. till 9 p.m.

U.S.D.A. Choice Beef 1st or Center Cut
Chuck Steak
ONE PRICE ONLY FOR EXTRA SAVINGS
lb. 99¢ USDA CHOICE

Super Fresh 3 lbs. or More Not Less Than
80% Lean Ground Beef
lb. $1.39

SUPER FRESH MEATS

U.S.D.A. Choice Beef Shoulder
London Broil
lb. $1.49 USDA CHOICE

U.S.D.A. Choice Beef Semi-Boneless **Chuck Roast** USDA CHOICE	lb.	$1.39
Super Fresh 3 lbs. or More Not Less Than **85% Lean Ground Beef**	lb.	$1.99
U.S.D.A. Choice Beef Boneless **Chuck Roast** USDA CHOICE	lb.	$1.59
Fully Cooked Water Added 33% Lower Salt **Smoked Ham** Shank Portion	lb.	89¢
U.S.D.A. Choice Beef **Shoulder Steak** USDA CHOICE	lb.	$1.69
Fully Cooked Water Added 33% Lower Salt **Smoked Ham** Butt Portion	lb.	$1.09

Fresh Country Pride U.S.D.A. Grade A Split **Chicken Breast**	lb	$1.59
Fresh Country Pride U.S.D.A. Grade A Chicken **Wing Drumettes**	lb.	$1.19
Smoked **Ham Steak**	lb.	$2.39
U.S.D.A. Grade 'A' 3 lbs. or more **Chicken Thighs**	lb.	$1.09
U.S.D.A. Grade 'A' 3 lbs. or more **Chicken Drumsticks**	lb.	$1.09

U.S.D.A. Choice Beef Cry O Untrimmed Custom Cut Into Steak or Roast (2 In Pkg.)
Butt Tenderloin
lb. $2.99 USDA CHOICE

Skippy Creamy or Chunky
Peanut Butter
18 oz. jar $1.39

Chunk Light, In Oil or Water
Starkist Tuna
6½ oz. can 59¢

SUPER PRODUCE

Good Source Of Vitamin A, Low In Calories Eastern Grown
Cauliflower
ea. 99¢

Good For Fiber, Low In Calories, New York 24 Size Large **Pascal Celery**	stalk	49¢
Good Source Of Vitamins A & C, Vine Ripened 5 x 6 Size **Large Tomatoes**	lb	59¢
Very Low In Sodium, Fresh Picked Sweet **Yellow Corn**	5 for	89¢
Well Known Aid To Digestion, Extra Fancy Washington State Delicious **Red Apples**	lb	69¢
Lots Of Flavor From Very Few Calories **Yellow Onions**	3 lb bag	69¢
Buttery Smooth, Low In Sodium Lake County Mountain **Bartlett Pears**	lb	69¢
Good Snack In A Low Calorie Diet California Seedless **Red Grapes**	lb	99¢
Low In Sodium, Full Of Juice and Flavor California Summer (Slick) **Large Nectarines**	lb	69¢
Very Low In Sodium, Northwest **Prune Plums**	lb	59¢
High In Folic Acid, Low In Calories Buttery Tasting Imported **Asparagus**	lb	$1.99

SUPER GROCERY VALUES

Red Cheek, Clear or Natural
Apple Juice
64 oz. btl. $1.29

Coronet Towels
roll 59¢

Chicken or Beef **Rice-A-Roni**	8 oz. pkg.	69¢
Cookies - Fudge Stripe, Fudge Stick or Deluxe **Keebler Grahams**	9 oz. pkg.	$1.19
Realemon **Lemon Juice**	32 oz. btl.	$1.19
Cocktail, Dry Roasted, Unsalted or Dry Roasted Salted **Planters Peanuts**	12 oz. jar	$1.79
Magnolia or Eagle **Condensed Milk**	14 oz. can	$1.45
Dow **Saran Wrap**	50 ft. roll	$1.19
Dow Ziploc, Quarts **Storage Bags**	25 ct. box	$1.39
Bumble Bee **Pink Salmon**	7½ oz. can	$1.19
Betty Crocker **Brownie Mix**	21½ oz. aka	$1.19

HEALTH & GOURMET

Imp. from France Sparkling **Perrier Water**	23 oz. btl.	79¢
Imp. from England, **Carr's Crackers**	4½ oz. box	$1.29
Mr. & Mrs. T. **Bloody Mary Mix**	32 oz. btl	$1.29
Martinelli's **Sparkling Cider**	25.4 oz. btl.	$2.49
Ambergio **Charcoal Lighter**	qt. cont.	$1.29
Tissues, Asst. Var. Facial **Kleenex**	175 ct. box	89¢
Foodtown Plastic, 7 oz. **Cold Cups**	100 in pkg.	99¢
Sno Man **Lunch Bags**	100 in pkg.	$1.49
Final Touch Fabric **Softener**	33 oz. btl.	$1.19
Trigger **Spray & Wash**	22 oz. cont	$1.69
Refill **Glass Plus**	32 oz. btl.	$1.19

SUPER APPY

Skinless **Hebrew National Franks** lb. $1.89

Land O Lakes, Yellow or White, Sliced to Order **Amer. Cheese**	½ lb.	$1.39
Fresh **Potato Salad**	lb	49¢
Imp. Bavarian, Sliced to Order **Swiss Cheese**	½ lb.	$1.79
Chef Gourmet, Sliced to Order **Turkey Breast**	½ lb	$1.99
Carando A/C Sliced to Order **Genoa Salami**	½ lb	$1.99
Carando Alpino, Sliced to Order **Hot Ham**	½ lb.	$1.89
Foodtown Sliced to Order **Braunschweiger**	½ lb.	79¢
Foodtown Sliced to Order **Wide Bologna**	½ lb.	99¢
Carando Boneless Sliced to Order **Prosciutto**	½ lb	$3.59
Sliced to Order Foodtown **Muenster**	½ lb.	$1.29

SUPER DAIRY

Yellow or White **Borden Singles**	12 oz. pkg.	$1.39
Asst. Flavors **Colombo Yogurt**	3 8 oz. conts.	$1
Minute Maid, Reg. or New Country Style **Orange Juice**	½ gal. cont.	$1.69
Breakstone **Sour Cream**	24 oz. cont.	$1.79
Tropicana Premium Pack **Orange Juice**	qt. cont.	99¢
Brown Cow **Plain Yogurt**	32 oz. cont.	99¢
Dorman Sliced **Muenster Cheese**	6 oz. pkg.	$1.19
Reg. and Sugar Free **Nestea Iced Tea**	½ gal. cont.	99¢
Ocean Spray Pink **Grapefruit Juice**	½ gal. ctn.	$1.99

SUPER BAKERY

Foodtown Hamburger or **Hot Dog Rolls**	16 oz. pkg. of 12	69¢
Foodtown Pumpernickel, Swirl Rye Seedless Rye or ½ Jewish Rye **Rye Bread**	16 oz pkg.	69¢
Foodtown **Angel Food Ring**	13 oz. pkg.	$1.39
Specialty, Plain **Lady Fingers**	3 oz. pkg.	89¢

SEAFOOD VALUES

Fresh 2-4 oz. **Flounder Fillet**	lb.	$3.99
Great For The Grill Fresh **Halibut Steak**	lb.	$4.99
Fresh **Hake Fillet**	lb.	$1.89
Fresh Large **Sea Scallops**	lb.	$7.99
Fresh Fish **Monk Fillet**	lb.	$3.29

SUPER FROZEN

Citrus Hill Select **Orange Juice**	8 oz. can	69¢
Foodtown Cut or French Style **Green Beans**	3 9 oz. pkgs	$1
Foodtown, White or Pink **Lemonade**	5 6 oz. cans	99¢
Foodtown, Leaf or Chopped **Spinach**	3 10 oz. pkgs.	$1
Morton **Jelly Donuts**	11 oz. pkg.	$1.29
Ronzoni Baked Ziti, Single Serve or **Fettucini Alfredo**	8 oz. pkg.	99¢
Stouffer Cheese **French Bread Pizza**	10⅜ oz. pkg	$1.99
Singleton Cooked **Shrimp**	8 oz. pkg.	$2.49
Vanilla or Chocolate Carnation **Bon Bons**	35 in cont.	$2.79

SUPER DELI

Schickhaus **Meat Franks**	lb. pkg	99¢
Oscar Mayer Sliced Meat **Bologna**	12 oz. pkg.	$1.49
Oscar Mayer Sliced **Cooked Ham**	6 oz. pkg.	$1.69
Hebrew National Beef **Midget Bologna**	12 oz. pkg.	$2.49

DAVIDSON COUPON

Regular, Light, Diet Free or Caffeine Free
PEPSI COLA
2 liter btl. 79¢

WITH THIS COUPON AND ITEM AND AN ADDITIONAL $7.50 OR MORE PURCHASE excluding fresh milk, cigarette purchases or alcoholic beverages. Coupon good at Davidson Supermarket. Limit one coupon per adult family. Coupon good August 26 thru August 31, 1985. No. 6

DAVIDSON COUPON

Ridgies or Regular
WISE POTATO CHIPS
6½ oz. pkg. 69¢

WITH THIS COUPON AND ITEM AND AN ADDITIONAL $7.50 OR MORE PURCHASE excluding fresh milk, cigarette purchases or alcoholic beverages. Coupon good at Davidson Supermarket. Limit one coupon per adult family. Coupon good August 26 thru August 31, 1985. No. 7

DAVIDSON COUPON

Meat or Beef
SCHICKHAUS FRANKS
lb. pkg. 79¢

WITH THIS COUPON AND ITEM AND AN ADDITIONAL $7.50 OR MORE PURCHASE excluding fresh milk, cigarette purchases or alcoholic beverages. Coupon good at Davidson Supermarket. Limit one coupon per adult family. Coupon good August 26 thru August 31, 1985. No. 8

Prices effective Mon., August 26 thru Sat., August 31, 1985. Not responsible for typographical errors. We reserve the right to limit quantities.

CALENDAR
Of The Week

Friday, August 30

7:30 p.m.: Forum for Singles, discussion group, refreshments; Unitarian Church.

8 p.m.: World Folkdance Cooperative, instruction followed by requests at 9; Room 01; 185 Nassau Street.

8 p.m.: Musical Comedy, *Once Upon a Mattress*, Off-Boadstreet Dessert Theatre; 5 South Greenwood Avenue, Hopewell. Dessert at 7. Performances also on Saturday at 8, and on Sunday at 2:30, with dessert at 1:30.

8:30 p.m.: Comedy, "Habeas Corpus," Franklin Villagers Barn Theatre; DeMott Lane, Somerset. Also on Saturday at 8:30, and Sunday at 7:30.

Saturday, August 31

7 p.m.: Outdoor Concert, Saxophone Jazz Ensemble; Mercer County Park, West Windsor.

8 p.m.: Princeton Scottish Country Dancers; Murray-Dodge Hall.

Monday, September 2
Labor Day

Wednesday, September 4
Public School Opens

9 a.m.-1 p.m.: Second Annual Senior Olympics; Community Park Pool complex. Variety of activities open to all Princeton residents age 60 and over. Registration available from 9 to 9:30.

Regional Planning Board; Valley Road Building.

Thursday, September 5

8:00 p.m.: Borough Council; Borough Hall.

Friday, September 6

7:30 p.m.: Forum for Singles, discussion group, refreshments; Unitarian Church.

8 p.m.: Musical, "Once Upon a Mattress," Off-Broadstreet Dessert Theatre; 5 South Greenwood Avenue, Hopewell. Dessert at 7. Also Saturday at 8, and Sunday at 2:30, with dessert at 1:30.

8 p.m.: World Folkdance Cooperative, instruction followed by requests at 9; Room 01, 185 Nassau Street.

8 p.m.: Comedy, "Vanities," TWTCT Theatre Company; Kelsey Theatre, Mercer County Community College, West Windsor. Also on Saturday.

Saturday, September 7

8 p.m.: Princeton Scottish Country Dancers; Murray-Dodge.

8 p.m.: Rock concert, to benefit Hunterdon Drug Awareness and Council on Alcoholism; Clinton Historical Museum Grounds.

Sunday, September 8

1-4 p.m.: YMCA Family Festival; YM-YWCA, Paul Robeson Place.

Monday, September 9

8 p.m.: Township Committee; Valley Road Building.

Tuesday, September 10

7:30 p.m.: International Folk Dancing, Princeton Folk Dance Group; Riverside School. Instruction for an hour, followed by request dancing.

8 p.m.: Borough Council; Borough Hall.

Wednesday, September 11

5 p.m.: Borough Housing Authority; Borough Hall.

7:30 p.m.: Site Plan Advisory Review Committee of the Reginnal Planning Board; Valley Road Building.

PDS INC
PRINCETON DECORATING SHOP
60 North Road
924-1670

MAILBOX

Thanks from Glen Acres.

To the Editor of Town Topics:

Because of Town Topics has been so helpful in bringing the community's attention to the plight of Glen Acres vs. Midlantic Banks Incorporated, we wanted to share our good news with you.

On August 1, the West Windsor Zoning Board voting unanimously to reject the Bank's application for a variance that would have allowed them to impose a 5000 square foot facility — replete with drive through lanes and an all-night teller — on our residential neighborhood. Members of the Zoning Board indicated that they were impressed by our organized resistance to the Bank's application and our dedication to our cause, and that the seriousness of our effort affected they vote.

We, in turn, are pleased to be citizens of a community whose zoning board cares about the quality of residential life in the rapidly expanding Route One corridor, and whose action offers an encouraging example to other communities of how the commercial boom in Central New Jersey can be reasonably and responsibly directed.

We wish to thank TOWN TOPICS for helping us to focus public attention on our case.

THE NEIGHBORS
OF GLEN ACRES

Tickets Should Be Legible.

To the Editor of Town Topics:

On Monday, July 29, I watched a policman ticket my car on Nassau Street for overtime parking. Subsequently, I paid the $6 fee at the precinct rather than appearing for court session.

However, I object strenuously to the fact that the officer's signature was illegible. This is an affront to the citizens' intelligence, and I resent such action.

I reported the incident to Sgt. Huizing at the preeinct, and he assured me that action would be taken.

To be sure, this is a small item, but I think it is worthy of some consideration.

GRACE PLATER
6 Dundee Road
Kendall Park

Call us for catering!
The Squire's Choice
PHONE: 683-1311
35 Palmer Sq W
Princeton

Since 1967 Princeton's Most Popular Hairstudio
MAKES LOOKING GOOD AFFORDABLE
HAIRSTYLING FOR MEN, WOMEN
Princetonian
362 Nassau St
Princeton
(609) 924-7733

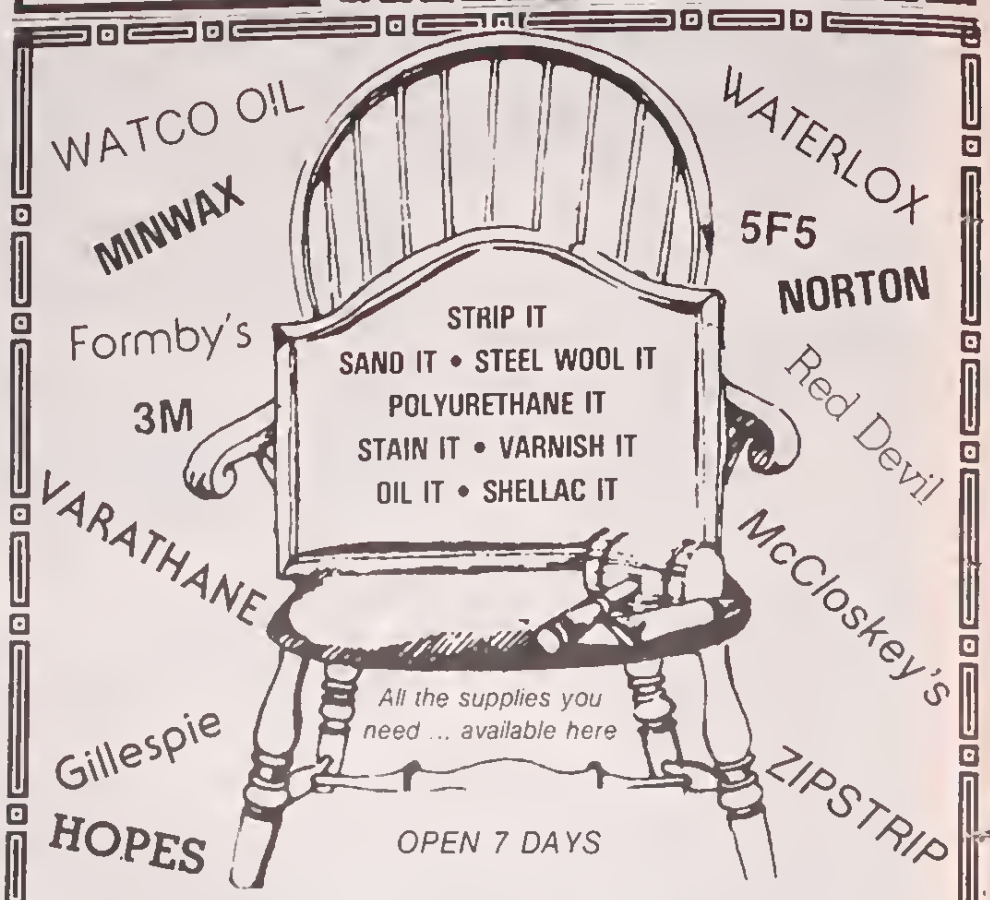

PRINCETON HARDWARE
Princeton Shopping Center
924-5155

the last hurrah of
SUMMER
LABOR DAY
Barbecues
Start at TOTO'S
with
STEAKS

N.Y. Strips — Flank Steaks
Sirloins — Porterhouse — Delmonicos
PLUS...
Ground Beef — Jumbo Franks
Italian Sausage — Extra Lean Spare ribs
Legs of Lamb — Cornish Hens

WE WILL BE CLOSED LABOR DAY WEEKEND
Saturday, Sunday & Monday, Aug. 31 - Sept. 2

TOTO'S MARKET
"The Finest In Food For Your Table Since 1912!"
74 Witherspoon St. 924-0768
Mon., Tues., Thurs. & Fri. 8-4:30. Closed Wed. & Sat.

TRAVELING SET

Gown & Robe
Abstract print in poly/jersey in short or long

EDITH'S
the finest in quality & service
30 Nassau St.
921-6059
M-S 9:30-5:30

Elm Court

Continued from Page 12

nationalities represented. "I think we're going to have a really nice mixture here, young in age and young in mind and spirit," Mrs. Cox says. "These 80- and 90-year-olds have taught me a lot in a short time.

There are a couple of painters, who want to give painting classes, and we hope to have a little gift shop of the arts and crafts. And if someone would donate a piano, there are a couple of really good pianists coming — concert-trained — who could give concerts," she adds.

In time Elm Court will implement a "congregate program," providing a hot meal at noon time and help with daily living. The program will be subsidized for those who need it and available at a fee for those who would like it but are not in need. An example would be a person returning from the hospital after surgery and needing a little help during the recovery period.

The congregate program will be paid for initially out of private funds generated by Princeton Community Housing, but in succeeding years, PCH hopes to obtain state funding. It is seen as another way of "keeping people as independent as long as possible," according to Ms. James.

Shortly, Ms. James and Mrs. Cox will be interviewing candidates for a social worker position at Elm Court. They will be looking for someone who knows Princeton and the resources here, and who will be able to connect the tenants with services and programs they may need.

Because Elm Court is off Elm Road, at some remove from the center of town, and not next to the Public Library, as it was once planned, Mrs. Cox sees part of her role as that of bringing the community into the project and also in getting the residents out and into town. There will be van transportation, with handicap access on certain days of the week.

As she contemplates her new job, and the new dimensions it will take on as the residents move in, Mrs. Cox is all enthusiasm. "There are enormous possibilities," she states. "It just depends on what people will want and what they will offer of themselves."

For now, however, she is worried mainly about getting those who have been promised units moved in. The building was finished August 9, but the Borough Building Inspector has been delayed by illness and lack of assistants in getting around to perform the necessary inspections.

A lot of people have had to cancel or postpone their original moving dates, and the uncertainty as to when the building will have a certificate of occupancy has prompted classic stress symptoms such as elevated blood pressure in some of the waiting elderly.

For Ms. James there is irony in the fact that on August 9, the very date that the building was complete, TOWN TOPICS carried the story of the Borough's plans for a parking garage on the site next to the Public Library where this housing was originally intended.

—Barbara L. Johnson

SENIOR CITIZENS CALENDAR

Information Provided by Senior Resource Center, Spruce Circle, 924-7108

Wednesday, August 28: 2 p.m.: Knitting/Crochet Group; Redding Circle.

Thursday, August 29: P.A.C.E. (Adult Day Care); Redding Circle, 683-0083.

12 noon-2:30 p.m.: Food Coop; Dorothea House, John Street.

Friday, August 30: 2:30 p.m.: Knitting/Crochet Group; Senior Resource Center.

Monday, September 2: Senior Resource Center Closed (Labor Day Holiday).

Tuesday, September 3: P.A.C.E. (Adult Day Care); Redding Circle, 683-0083.

Senior Trip (Garden State Art Center) Recreation Dept. (Johnny Mathis) 921-0480.

Wednesday, September 4: 9:30 a.m.-1:30 p.m.: Senior Olympics; Community Park (Rain Date Sept. 5th) Register at 921-9480, $2.00.

11 a.m.: Stroke Club Meeting; Myrna Schwartz (Speaker); Unitarian Church.

11 a.m.: Vim exercise class (Starts); YW/YMCA.

2-3 p.m.: Health Screening; Redding Circle.

3:15-4 p.m.: Knitting/Crochet Group; Redding Circle.

Thursday, September 5: P.A.C.E. (Adult Day Care); Redding Circle, 683-0083.

Senior Trip to Williamsburg (3 days); Recreation Department.

7:30-9 p.m.: Alzheimer Support Group.

(Rain Date For Senior Olympics)

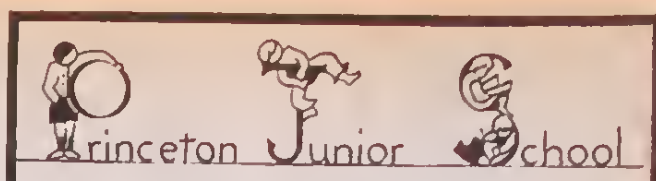

Opening September 10th

Places left in 1st & 2nd grades

Waiting list for pre-school

Call 924-4974 Anytime

Established 1904

LUTTMANN'S

Fine Leather Goods

New Jersey's finest quality leather goods and luggage store.

OFF TO SCHOOL

Luttmann's 1000 denier Cordora® nylon "Back Pack"

by EASTPAK

Padded shoulder straps, ***leather*** bottom to guard against wear (the No. 1 reason for failure in back packs) **$28**

Specially priced for back-to-school

20 Witherspoon Street • (609) 924-0735 • Princeton

Hours: Monday through Saturday 10-6; Friday 10-8

Back-To-School $avings

$ave 20% to 50% on Selected School Supplies

All Sale Items Cash and Carry — **Limit 3 of Each** — **Sale Ends Sept. 4th**

20% OFF all Timex Watches	**20% OFF** all SOLGAR VITAMINS	**20% OFF** all Sunglasses	**50% OFF** all Burnes of Boston Picture Frames
ENVELOPES 100 Letter Size or 50 Legal Size — 1.29 val. **77¢**	**MEAD** Spiral Notebook 200 pages - 5 subjects — 3.59 val. **2.29**	**WESTCLOX** Electric Alarm Lighted Dial Drowse Repeat Alarm — 10.95 val. **6.99**	**REXALL** Vitamin C 500 mg 100 tabs — 2.69 val. **1.69**
BIC PENS Pkg. of 10 stick pens **1.69** Pkg. of 3 Bic Click pens **1.39**	**Jumbo Photo Album** 100 pages — 21.95 val. **10.95**	Wilson Yellow Optic **TENNIS BALLS** can **2.69**	**DURACELL BATTERIES** Size AA 4-Pack **2.99** Size C or D Pkg. of 2 **1.99**

Hallmark Cards & Gifts

Montgomery Pharmacy & Gift Shoppe

Montgomery Center

Rts. 206 & 518, Rocky Hill, N.J. **(609) 924-7123**

Mon.-Fri. 9-9, Sat. 9-6, Sun. 10-3

Russell Stover CANDIES

KINGSTON VIDEO
ROUTE 27
Shop Rite Shopping Center
(609) 921-0669

KULLER TRAVEL CO.
108 NASSAU ST.
PRINCETON N.J.
PHONE 924-2550

hallmark
CARDS
Russell Stover
CANDIES
DEL VAL PHARMACY
PENNINGTON
SHOPPING CENTER
Route 31 Pennington
Leo S. Brummel R.P.
Daily 9 to 9. Sat. 9 to 5:30
Sunday 9 to 1
Phone 737-0900

Ham, Bacon & Cheese
Omelette
3 Buttermilk Pancakes
Orange Juice
Coffee or Tea
COME TRY US...
FOR BREAKFAST!
7:30 A.M. 8 Days/Week
MICHELE'S
N.Y. DELI-RESTAURANT
CATERERS
1225 State Rd.
Princeton No.
Shopping Ctr.
924-9313

LET'S TALK ABOUT

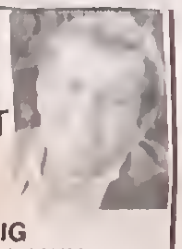

YOUR BIG BROWN LAWN —
with Sam DeTuro
Woodwinds Associates

If you plan on doing any work on your lawn, you had better start soon!! Late August and early September are the best times to seed and renovate poor lawn areas. One of the major reasons for failure in turf growth is the selection of improper varieties to begin with. When selecting lawn grasses, avoid bargain mixtures, and always select certified seed when available.

Kentucky bluegrasses and fine fescues are the primary lawn grasses in New Jersey. Bluegrasses thrive in conditions of cool temperatures, good drainage and sufficient moisture, so growth slows and turf turns brown in hot, dry weather. Fine fescues on the other hand, can tolerate dry, infertile soil and sun or partial shade. Perennial Ryegrasses grow quickly and tolerate a wide range of growing conditions.

Important things to remember are removing thatch to allow better penetration of water, application of lime to improve soil structure, cutting at a mower height of approximately two inches to conserve moisture, use of a good, all purpose insecticide to control as wide a range of lawn insects as possible and finally careful and timely use of a good fertilizer.

REMEMBER — with all the dry, hot weather we have had, that your trees and shrubs will also need deep root fertilization. Give WOODWINDS (924-3500) a call with all your tree care concerns!!!

RIVERSIDE SCHOOL
Home Room Assignments

Kindergarten Room 2/4

Abdel-Ghaffar, Tarek; Allen, Dionne; Biancosino, Anthony; Burnett, Joshua; Burns, Kyle; Caldwell, Erica; Champlin, James; Cugnon, Xavier; Cutting, Justin; DeGeorge, Pamela; Filipiak, Thomas; Gadekar, Kyle; Glover, Malcolm; Goldhirsch, Neta; Griffin, Robert; Jameson, Alexander; Johnson, Andrew; Kilodzey, Jennifer; Kuwajima, Megumi; Levrysen, Barbara; Lewis, David; Liberman, Sylvie; Marshall, Christopher; McKenna, Eva; Park, K-Sue; Reddy, Arjun; Richter, Peter; Shimru, Brendon; Smith, Lee; Sullivan, Teddy; Volkoff, Arthur; Walsh, Marie; Wilson, Austen; Witten, Ilana; Woodbridge, Janie

Kindergarten Room 5

Baskaran, Latha; deBernardy, Bruno; Geherty, Kimberly; Goldfarb, Adam; Gonzales, Jessica; Grafton, Samuel; Kahn, Jeremy; Kyle, Beverly; LaMarche, Keirnan; Laroque, Simon; Lemmerling, Michael; Levine, Sarah; Levrett, Keona; Liebman, Sarah; Lofberg, Jakob; Moren, Emily; Taylor, Julian; Westcott, David; Yuen, Derrick

Kindergarten Room 8

Ajami, Louisa; Ballard, Joshua; Brauer, Peter; Bullock, Ciara; Drakeman, Cynthia; Dunham, David; Eckardt, Alyson; Hand, Emily; Kennedy, Rachelle; Miller, Timothy; Montgomery, Thomas; Nebeker, Jakob; Pearson, Robert; Peterson, Kevin; Phantharang, Ott; Ruddy, Brian; Sponberg, Simon; Tulis, Elizabeth; Wagman, Elissa

Grade 1 Room 1/3

Avery, Joe; Baker, Christopher; Ben-Reuven, Nimrod; Biancosino, Gabriele; Bishar, Mark; Broach, Sara; Brown, Alexander; Finnerty, Michael; Goldston, Joshua; Griffith, Katherine; Hatchuell, Noe; Jordan, Clare; Livingston, Megan; Love, Dashiell; Meisel, Rachel; Miller, Talisha; Okuda, Keiko; Owens, Natascha; Pemberton-Fowler, Andrea; Porwancher, Kara; Raboteau, Charles; Randall, Christopher; Sedgewick, Brett; Shimada, Yoko; Simpson, Luke; Som, Malini; Sturges, Louise; Sugihare, Nobuki; Weinstein, Jennifer; Welsh, Robert; White, Nadiera; Zieler, Matthew; Zhao, Mao Mao

Grade 1 Room 10

Abdul-Karim, Shahid; Ajami, Nassim; Alcantara, Jared; Aron, Nina; Baker, Ralph; Bryant, Amanda; Donchak, Melissa; Frazzetta, Rebecca; Gund, Suzanne; Harmor, Gwendolen; Jansen, Brent; Lowe, Benjamin; McDonald, Fraser; Sedgewick, Adam; Smith, Amy; Soames, Gregory; Schwartz, Adam; Tretkoff, Ernie; VanZumbusch, Amelie; Willis, Chakota; Yabrov, Tomer

Ungraded Class Room 9

Cifuentes, David; Collier, Benjamin; Evans, Tara; Hayashikawa, Hirotaugu; Hilland, Christian; Krauthamer, Michael; Kupin, Anna; Kyle, Bert; Lopez, Denise; Mayo, Geoffrey; Medvin, Michelle; Schulz, Brian; Soloway, David; Taylor, Anne; Tretkoff, Ethan; Upton, Margaret; Weissenstainer, Ulrike; Wepplo, Katherine; Witman, Lydia; Wright, Richard

Grade 2 Room 7

Bashaw, Rachel; Boyle, Sara; Calder, Ryan; Christiansen, Molly; deBernardy, Benoit; Edwards, Amy; Gaztambide, Antonio; Goldberg, Daniel; Goldfarb, William; Light, Peter; Loberg, Bradley; Marum, Gillian; Moorhead, Stefan; Novak, Jordan; Petrone, Lindy; Saputelli, Lauren; Soffronoff, Jacob; Sherry, Michael; Solomon, Daniel; Sommer, George; Towler, Dawud; Petrone, Brian

Grade 2 Room 8

Cakmak, Lisa; Copper, Larry; Cox, Devon; Crow, Alyson; DeGeorge, Susan; Edwards, Ame; Fiumenero, Michael; Giller, Michelle; Goodman, Kimberly; Kaul, Shivani; Lall, Samuel; Laroque, Yves; Levine, Adam; Mathur, Abhishek; O'Neill, Michael; Potocki, Timothy; Prasow, Andrea; Scarinte, Joseph; Solomon, Benjamin; Sullivan, Lindsay; Upton, Mary; Volkoff, Valentin; Kida, Shinichiro

Ungraded Class Room 16

Abdel-Ghaffar, Samy; Almgren, Karen; Bermann, Sloen; Biancosino, Rachel; Calder, Mari; Cherlin, Amelie; Darnton, Margaret; Dean, Nathan; Dillow, Alden; Glassman, Jason; Goettinger, Christian; Gould, Grant; Graham, Tamica; Henderson, Justin; Hersh, Matthew; Isaac, Raphael; Kaluzhy, Gretchen; Lavrysen, Michael; Miller, Claire; Ruddy, Kathryn; Suleiman, Danie; Taber, Daniel; Wilson, Christopher; Zimmer, Claudia

Grade 3 Room 14

Alcantara, Lucia; Aron, Leah; Berkman, Michael; Bernhard, Jamie; Clausen, Debra; Dix, Rebecca; Durkee, Sheri; Freeman, Georgia; Glassman, Sean; Klink, Ryan; Krauthamer, Christina; Manganaro, Robert; McGee, Thomas; McIntyre, Echo; Muzyk, Scott; Polaco, Marion; Politzner, Samuel; Schutz, Kareem; Simmons, May; Solomon, Andrew; Soule, Jeffrey; Yoo, Hans

Grade 3 Room 20

Abdu, Karim; Nawa; Branon, Elizabeth; Brown, Corinne; deBernardy, Denis; DeLeon, Richard; Edelman, [illegible]; Ford, [illegible]; Fr[illegible], Sarah; Fr[illegible]; Greenfield, [illegible]; Hook, Rebecca; Howard, Tasha; [illegible]; Kruegel, Brian; M[illegible]; Cohen, Nadan; Ray, Ovalk; Claudia; Pa[illegible]; Bapt[illegible]; Sch[illegible]; Sa[illegible], Matthew; Short, Bi[illegible]; Thurston, Emily; W[illegible]; Wo[illegible], Richard

Ungraded Class Room 18

Baskaran, Satish; Ben-Eliezer, Itay; Brown, Nicholas; Clauser, Christine; Cugnon, Maud; Cuneo, Andrew; E[illegible], Laura; Goldhirsch, Adi; Hayashikawa, Makiko; Livingston, Aaron; Matnies, Holly; Okabayashi, Saisuke; O'Neill, Sarah; Pinder, Justin; Rogerson, Benjamin; Rozen, Rakelet; Ruttenberg, Max; Pickover, Susan; Seponiak, Stephen; Simpson, James

Continued on Next Page

EARLY BIRD SPECIAL ON FINE HARRIS TWEED SPORT JACKETS
S,R,L & XL Reg. 235. NOW 185.
Similar reductions on pure wool flannel trousers and Misty Harbor and London Fog rainwear
—For A Limited Time—
HARRY BALLOT Clothiers Princeton
20 Nassau Street, Princeton (609) 924-0451

fine wines
liquor &
specialty
foods
Ellsworth's

We're A Lot More Than Just Fine Wines...
• Gourmet Foods
• Over 150 different imported cheeses
• Huge overstuffed sandwiches
• Gourmet coffees
• Platters
• Shaller & Weber meats
• Boarshead cold cuts
Party foods from hors d'oeuvre to desserts!
WEEKLY SPECIALS ON WINES, LIQUORS & BEERS
Ellsworth's
Purveyor of fine wines & spirits since 1949
Princeton-Hightstown Road
(609) 799-0530
(1st left over the bridge from Princeton)
Mon.-Fri. 9-9; Sat. 9-8
Open Labor Day 9-1

BACK TO SCHOOL!
Here's Your Checklist...
☐ 3-ring binders ☐ filler paper and indexes ☐ slide rules, protractors ☐ rulers, drawing sets ☐ spiral notebooks, pads ☐ book bags, briefcases ☐ pens ☐ pencils ☐ pencil cases ☐ markers and marker sets ☐ desk lamps ☐ bulletin boards ☐ waste paper baskets ☐ graph paper ☐ book covers ☐ index cards, file boxes.
HINKSON'S
82 Nassau Street Princeton, N.J.

Kate M Gaydos A.S.I.D.
Interior Design
Complete Decorating Service
Residential • Commercial
By appointment
737-1010

A Balanced Fitness Approach
STRETCH • STRENGTHENING • AEROBICS
A.M., P.M., Lunchtime, Saturday Classes.
No limit on number of classes • Men & Women
Babysitting Available • Preventative Exercise
SMART MOVES
45 State Road
Princeton, New Jersey
(609) 924-9179
FITNESS STUDIO

"I can't afford chiropractic treatment . . .
Is it covered by insurance?"
Most medical insurance plans cover gentle, natural chiropractic treatment to relieve chronic or severe pain. This office can answer your questions about insurance coverage for chiropractic treatment.
©FLA
Princeton Chiropractic Center
Dr. Martin Schached
Dr. Devin A. Belden
601 Ewing St. • Suite C-3
Princeton, NJ 609 921-1705
Chiropractors Control Pain . . . Naturally
FCM

Back To School

Lee®
The brand that fits.™
Lee® Ultra Cord™
. . . ultra soft, ultra versatile. Lee Ultra Cord™ combines the comfort of pure cotton with easy-care polyester to give you long-wearing jeans with that famous Lee fit. Plus, Lee Ultra Cord™ resists wrinkling and retains its shape, smoothness, and plush appearance. Get the ultimate in women's fashion—Ultra Cord™ by Lee.
Large Selection - Reasonably Priced
PRINCETON
ARMY-NAVY STORE
14½ Witherspoon St., Princeton 924-0994

Riverside

Continued from Preceding Page

Grade 4 Room 17

Albanowski, Kenneth; Apse, Kira, Bahcall, Orli; Biancosino, Michole, Branon, Brendan, Collier, Whitney, Cucchi, Michael, Frazzetta, Kristin, Gadekar, Clay, Hook, Susan, Khammy, Sommaly; Kim, Kahng; Orlanski, Elisa, Israeli, Yuval; Raboteau, Emily, Raphael, Todd, Schram, Jessica, Seponiak, David, Smith, Brian, Vernon, Richard, Willard, Jonathan, Williams, Robyn; Wright, Reginald

Grade 4 Room 19

Alvarado, Jose, Baker, Martin, Bullock, Markeise, Cooper, Grant; Elliott, Constance; Frost, Jennifer; Hazelngg, Geoffrey; Hawes, Liana, Hosea, Stephanie, Johnson, Katherine; Jordan, John, Judge, Anna; Lederhose, Marisa, Lutkowski, Steven, McEwen, Eric; Preston, Christopher; Saunders, Nyla, Schoenstein, Lori; Sedgewick, Robert, Stengel, Christopher; Stovall, Scott; Uitti, David; Wilson, Chad

Community Park School
Home Room Assignments

Kindergarten Room 112

Abdel-Aziz, Anwar, Baker, Peter, Brooks, Jennifer, Bullock, Barrie, DeLeon, Nelly; Deraville, Louis; George, Wesley; Gibney, Michael, Hegarty, Jacqueline; Kanevsky, Michael; Lakin, Emily; Lowry, Richard, Mapps, Jeffrey; Martinez, Arianna, Masi, Nicholas, Montenegro, Steve, Panick, James, Resnick, Joel, Ross, Ineesha, Shemeley, Heather, Staats, Adam.

Kindergarten Room 113

Burgess, Robert; Dengler, Anna, Ermolaev, Katherine; Feiveson, Laura, Griffith, John; Hill, Orlando; Huff, Ajisa, Jerry, Christopher, Keniston, William; Kuhn, Irene, Loman, William; Manigat, Andre; Mindlin, Sarah; Myers, Evans; Nagle, Erin; O'Neal, Karlin, Register, Oliver, Tunison, Katonya, Verstelt, Christina, Weiss, Asher; Wood, Alexander.

Kindergarten Room 114

Alexander-Bloch, Benjamin, Boneparth, David; Carter, Janet, Dahl, Samuel; Godfrey, Sarah; Goldberg, Jacob; Grimm, Aaron; Haycock, Fergus; Hennessey-Severson, Kristina; Holzman, Chloe, Klevans, Samuel; Lowenstein, Allison; Newlin, Darrell; Price, Rebecca, Reynolds, Wynter, Semenoff, Victor; Thomas, Lora; Trowbridge, Matthew; Walden, Tameka, White, Philip; Young, Honore

Grade One Room 118

Antin, Judd, Arcaro, Michael; Bula, Claire, Curtis, James; Giallella, Jennifer; Howard, Marc; Kimble, Melissa, Kolodny, Johanna, Madden, Monique; Orellana, G. Johanna; Pizzi, Matthew; Rigolot, Stephanie; Spear, Daniel; Sweeney, Kubra, Terpstra, Matthew; Townsend, Gordon; Wright, Maximilian.

Grade One Room 103

Arcaro, Mark, Brynolfson, Nicolas, Gilfillan, Julia; Gorog, Christopher, Hopkins, Ryan; Kaye, Selene, Lewis, Winslow; Milgrom, Michael; Mujica, Cynthia; Peniston, Alexander; Pine, Rogelio; Porcaro, Maria, Robertson, Bryan; Schmierer, Caley; Semenoff, Amanda; Thorpe, John; Voorsanger, Cristina.

Grade One Room 104

Battle, Morgan; Bittinger, Aimee; Bolt, Ananabibi; Danziger, Tamar, Grilikhes-Lasky, Antonia; Gross, Arthur; Jones, Catherine, Koberstein, Meghan; Lanchester, Brian; Langlois, Caroline; Nosker, Hilary; Parsons, Amanda; Scott, Peter, Semmelhack, Julia, Slapp, Michael; Triana-Baltzer, Gallen; Winarksy, David.

Grade One/Two Room 219

Burgoyne, Erica, Butts, Christopher; Chatham, Mark; Cheston, Thor; Downey, Laura, Espinosa, Sophia, Feiveson, Peter; Gonkar, Vanita, Hermanson, Herman; Heymsfled, Margaret; Johnson, MeekkAisha, Leopold, David, Levine, Carolyn, Lewis, Lauren; Moore, Amos; Roussos, Anastasia; Russel, Bailey; Sakai, Sumire; Sakellaropoulo, Maya, Vieux, Jean; Willig, Jarad.

Grade Two Room 204

Bolt, Kagunna, Bowers, Albert; Carter, Jason; Emery, Tasha, Fleming, Alexander, Funk, Elizabeth; Gougoutas, Alexander; Grau, Rebecca; Hundley, Michael; Kahn, David; Macoon, Natasha; Milner, Britta; Nygreen, Katheryn, O'Callaghan, Aindrais; O'Neal, Kelly-Lynn; Raby, Michael; Rice, Steven; Schloss, Thea, Schmierer, Patrick, Thomas, Jessika; Tobia, Peter, Waldschmidt, Helene; Williams, Philip.

Grade Two Room 209

Abrams, Revecca; Andoh, Chris-Samson; Bogenrief, Brian; Coats, Paul; Dorman, Venetia; Feld, Lisa; Hill, Cordelia; Iwaniec, Anna; Jencks, Nathaniel; Joseph, Douglas; Lindbloom, Neiv; Madden, Nicole; Munson, Paul; Parker, Tahira; Rabinaw, Jamie, Richter, Daniel; Rodgers, Dwight, Ross, Daniel; Sage, Naomi; Scovronick, Sara; Seldon, Christopher; Sheehan, Katherine; Weinberg, Jaime; Zach, Elizabeth.

Grade Two/Three Room 205

Abrams, Madeline, Arapurakal, Ranjit; Colby, Ted; Dertiano, Vanessa; Foster, Sarah; Howard, Leslie, Husik, Adam, Joseph, Jean; Kent, Adrian; Klevans, Joshua; Kopley, Anne; Meier, Sarah; Moked, Yonatan; Montoya; Diana; Nelson, Sondra; O'Donnell, Craig, Pagan, Anna, Sherry, Michael; Spina, Vincent, Terpstra, Todd, Thomas, Nikole.

Grade Three Room 208

Black, Tamise, Bullock, Nicole, DeLeon, Amner, Ermolaev, Natalia, Farley, Patrick, Galate, Danielle, Grossman, Steven; Heubach, Marie; Hughes, Dana, Katz, Jordan; Mitchner, Benjamin; Noble, Alison; Nosker, Geoffrey, Obert, Jeremiah; O'Neal, Kevin; Panitz, David, Ramadge, Sage, Santizo, Sergio, Tran, Hoa, Webber, Kirk, Williams, Mark

Grade Three Room 212

Antin, Jesse, Byrne, Eban; Causing, Alan; Dengler, Nicholas; Hamer,

Continued on Next Page

ANTIQUES – QUILTS
HANDWROUGHT IRON
COUNTRY HOUSE
CLOTHING
47 W. Broad St.
Hopewell, N.J.
Mon-Sat 11-7, Sun 12-5
STENCILED PILLOWS

Absolutely Balloonie!
Balloons That Rise To The Occasion
•Showers •Weddings
•Graduations •Greetings
61 Main St., Kingston
924-3320

Have Unwanted Hair Removed
PERMANENTLY
safe • convenient • inexpensive
Electrolysis by Omega
874-5995

An Interior Designer's job is to interpret your tastes and requirements. His goal is to give you something better than you could manage alone
interior design studio, inc.
COMMERCIAL • RESIDENTIAL
896-2082
US ROUTE 1
LAWRENCEVILLE
at the Energy Warehouse

Ute Fey
Hair Styling
11 Chambers Street
Your hairstyle should be as individual as you are.
We have a world of new ideas in precision haircutting.
921-1834

SIGHT CENTER
SALE
SUNGLASSES
20% Off
Anne Klein • Gucci • Carrara
Sergio Valente
Silhouette • Valentino • Pierre Cardin
Non-prescription and prescription single vision only
Coupons not valid with other discounts or specials. One per purchase, presented at time of purchase. Expires 10/15/85.
SOFT CONTACT LENSES
DAILY WEAR
$99.00
Includes lenses, eye exam, follow-up care and starter kit.
Initial purchase only
Coupons not valid with other discounts or specials. One per purchase, presented at time of purchase. Expires 10/15/85.
Optometric Care Associates, P.A.
Professional Eye Exam
NO APPOINTMENT NECESSARY
Detect and correct vision problems with a time-saving, money-saving examination by a licensed professional.
Princeton Shopping Ctr. • No. Harrison St.
Princeton, N.J. • 609-921-6673

Gail's Gifts
20 North Main St. Pennington, N.J.
GIFTS FOR ALL OCCASIONS AND AGES
737-0545 Sat 10-5:30

Designer Handbags... at discount
GALETE HANDBAGS
Mercer Mall • Lawrenceville

Pure Spring Water Co.
924-7887
"Naturally Pure Artesian Spring Water"
• Residential Delivery
• Professional Rates
• Bacteria & Chemical Free
• 5 Gallon Glass or 2½ Gallon Dispensers
• Distributors of Mt. Valley Water
• Low Sodium - No Calories
• Complete Analysis Available
Highest Quality Low Prices
Excellent Service

JAY'S CYCLES
RALEIGH • FUJI • ROSS • MONGOOSE
MOTOBECANE • UNIVEGA • TREK
When it comes to sales and service, excellence is our standard.
249 Nassau St., Princeton, New Jersey
Free Parking
609-924-7233
All Bikes Professionally Assembled At No Extra Charge

TRENTON HOME FABRICS
"WE ARE HEADQUARTERS FOR WAVERLY FABRICS"
Largest Custom Drapery Display
DISCOUNTS UP TO 80%!
50% OFF
del mar window coverings
• 50% Off Verticals
• 50% Off Mini Blinds
• 50% Off Woven Woods
• 40% Off Soft Lite Shades
"SEE US FOR SLIPCOVERS"
"WE ARE THE MILL"
1661 N. Olden Ave.
Trenton, N.J.
(609) 771-9280
Daily til 5, Wed. & Thurs. til 9
TRENTON HOME FABRICS

Fall Vegetable Plants Are Here!
• Brussels Sprouts
• Cabbage
• Collards
• Broccoli
• Cauliflower
• Lettuce
Fall Blooming Mums Available Now in Bud & Bloom
Flowers by wire...anywhere in the U.S. or Canada
PERNA'S
PLANT AND FLOWER SHOP
189 Washington Rd. • 452-1383
½ mile east of Route 1
Mon.-Fri. 9-5; Sat. 9-4
Closed Sunday and Labor Day

Community Park

Continued from Preceding Page

Lynn, Kasonga, Ngalula, Kinney, Devin, Lemar, Marce, Leopold, Janet, Love, Caas, Macoon, Terence, Mapes, Kyle, Mindlin, Jennifer, Ochalski, Pawel, Penston, Ashley, Renick, Laur, Robertson, Erin, Russe., Daniel, Ryan, Christopher, Stentz, Rachel

Grade Three/Four Room 216

Bittinger, Katherine, Blinder, William, Bliss, Richard, Davila, Harold, Dey, Hendrix, DiMeglio, Deborah, Geison, Andrew, Jimenez, Christina, Kasonga, Muleba, Kent, Philippa, Martin, Forrest, Montenegro, Jose, Silverman, Sarah, Stout, Suzannah, Strauss, Andrew; Strumpen-Darie, Christine; Spewak, Matthew, VanderVoort, Scott, Wooten, Foreal, Wright, Walker

Grade Three/Four Room 211

Berger, Jennifer, Burgoyne, Nathan, Carbone, Alexandra, Davis, Tiffany, Erck, Kimberly, Fett, Paul-Andre, Heller, Jonathan, Hoyfer, Cristiana, Hughes, Alyssa, Killmer, Holly, McNair, Sharmele, Miller, Ashley, Merrill, Kha, Rodgers, Peter, Ryan, Richard, Scott, Justin, Sterra, Nicholas, Spear, Margaret, Vernon, Derrek, Waldschmidt, Alexis, Winarksy, Hanne

Grade Four Room 215

Ahlfeld, Sorrel; Andoh, Bridget, Arapurakal, Rajiv, Ashenfelter, Gillian; Bascara, Feliza, Chen, Matthew, Dinella, Judith, Fabrizio, JoAnna, Kraft, Beata, Leneus, Bety; Leyland, Jonathan, Maier, Michael; Noon, Suzannah, Precheur, Mark, Price, Zachary, Santizo, Moses; Schmierer, Elizabeth; Smith, Maya, Spewak, Jonathan, Spies, Geoffrey.

Grade Four Room 210

Acevedo, Ana, Benkabbou, Linda, Dinella, Jacqueline, Freedberg, Hannah, George, Stephen, Gonkar, Nelma Wood, Groce, DaRon, Gustofsson, Carl; Harris, Samieqa, Hull, Phylis, Iwano, Yusuke, MacKenzie, Morningstar; Payne, Benjamin; Pearlman, Daniel; Ramirez, Paola, Reynolds, Bram; Santizo, Erik, Schwendt, Joseph; Scudder, Kevin; Thomas, Bernadette, Vieux, Nathania

John Witherspoon School
Home Room Assignments

Grades 5/6 B-1

Beer, Cyrus, Bhattacharya, Supti; Bransfield, Douglas; Bretz, Jay, Callegari, John; Crane, Jennifer, Giller, Oliver, Harnsberger, Claire; Klink, Cynthia, Kenny, Erin; Lupa, Joseph; Magette, Idris, Miller, Rebecca, Osnovikova, Luiza, Plaks, Eric, Steiger, Nina, Sturges, Zachary, Trelstad, Jeremy, Vielbig, Alexander; Witonsky, Dara; Woodbridge, Jennifer, Wooding, L. Terry

Grades 5/6 B-2

Audenieth, Andrew, Burnett, Celestine, Coin, Gregory, Cowen, Eve, Cullen, Charles, Dalglish, Gerard; Davis, Erin, Feiveson, T. Daniel; Goodwyn, Felicia, Gormly, Sarah; Hostler, Joel, Kapoor, Celina; Katz, Megan, Levin, Daniel; Lutkowski, Laura; Nunes, DeVille, O'Neill, Michael, Penningroth, Ailey, Shelley, Meredith, Varga, Jessica; Wilson, Elise

Grades 5/6 B-3

Brendt, Timothy, Charlesworth, James, Cullen, Kimberly, Davila, Marlon, Elmes, Holly; Frankenthaler, Marc, Gibson, Gregory, Godfrey, Jessica, Hlatter, Jon Andrew; Houston, Suzanne, Isaac, Devorah, Johnson, Marquis; Lee, Mae; Leonard, Tamira, MacRae, Alistair; Parsons, Ramon, Pew, George; Porter, Julie; Robinson, Elizabeth; Weinstein, Alyson, Zumbrunn, Virgene

Grades 5/6 B-4

Benot, Nathalie, Carolan, Gregory; Donlon, Holly, Durkee, Sharalyn; Goldberg, Risa, Heron-Bastidas, Aleksander, Horner, Jason; Jensen, Christine; Kreuthamer, Stephanie; Levine, Daniel, Ramadge, Darcy; Reeder, Scott, Rosenfeld, Susan; Schmierer, Katherine; Schneider, Michael; Scott, D. Rodman; Skipworth, Rickelle; Straszheim, Heather, Torpstre, Jennifer, Tran, Ho Ngoc; Zar, Jennifer

Grades 5/6 B-5

Boyles, Gavin, Bustamante, Carolina; Conely, Kellie, Crane, Jessica, Edwards, Suzanne, Freidin, Bernard, Healey, Christopher; Holzer, Jessica, Johnson, James; Khalaf, George, Khammy, Bounmy; Kowalczyk, Kristy; Meyer, Doron; Noel, David, O'Connor, Matthew; Raysor, Robert, Rothberg, Nancy; Shaffer, Emily; Smith, Telyca; Snider, Edwin.

Grades 5/6 B-6

Bauer, Randall; Berkman, Mindy; Danziger, Elon; Davis, Amy; Davis, Brendan; DeLeon, Patricia, Ervin, Sarah; Geherty, Ronald, Goettinger, Ariel; Hermanson, Johanna; Jones, Landon; Kaluzny, Amy; Kasonga, Kabasele, Kemp, Eleanor; Malatich, Matthew; Milgrom, Tamar; Ramirez, Thamara, Skey, Andrew; Witman, Elizabeth; Yuen, Justin.

Grades 5/6 C-1

Abrams, Elisabeth, Armstrong, Michael, Bernhard, Robert, Fraser, Gordon; Gillette, Vinessa, Grant, Nixon, Guberman, Angus; Henry, Aliya, Heron, Christian; Kohn, Alicia; Lavrysen, Pia, McDonald, Ross; McGoldrick, Jennifer, Patterson, David, Powell, Katharine; Sakai, Masaru; Silverman, Rachel, Smith, Douglas, Townsend, Wesley; Williams, Ruth.

Grades 5/6 C-2

Abdul-Karim, Ibrahim, Algava, Cann, Bell, Adrienne, Bernal, MdelCarmen; Dengler, L. Matthew; Esposito, Keith; Freeman, Martha; Goldberg, Michael, Harman, Elizabeth; Kehn, Abel; Kinney, Shane; Klingebiel, Jody; Liberman, Arielle, Lorant, Stephanie; Meisel, Micah, O'Donnell, Kyle, Reid, Thomas, Short, Elizabeth, Stentz, Benjamin; Wolinetz, Louis

Grades 5/6 C-3

Azzollini, Alexandra, Brauer, Kristen, Cirror, Adam, Heeg, Patrick, Humphreys, Eric, Ignat, Emily, Johnson, Christopher, Kenfield, Isabella, Klein, Alexander, Laden, Jacques, Okabayashi, Yusuke, O'Neill, Kathleen, Scott, Sarah, Sharin, H. Benjamin, Shea, Winfred, Sprague, Jeffrey, Strauss, Gretchen, Studebaker, Anna, Thomas, Shone, Turner, Alicia

Continued on Next Page

Nassau Shoe Tree
27 Palmer Sq. West
921-7298

Flower Shop
306 Alexander Rd.
924-1840
For that personal touch in flower design

ENTRÉ COMPUTER CENTER
For the most in personal computing.
47 State Rd. • (Route 206) Princeton • 609-683-4141

"Beautiful Things for Gracious Living"
THE RUG & FURNITURE MART
and
IVY MANOR SHOWROOMS
Princeton Shopping Center 921-9100 or 921-9292

Lose 17-25 lbs. in 6 weeks.

You *can* do it...without shots, drugs, pills, or special foods...and without feeling hungry. Your own personal counselor will show you how...and stay with you every step of the way. Your first consultation is free. Call now.

DIET CENTER
Princeton Shopping Center
Route 206
Hillsborough
874-6050

Designer's Choice
Better Women's Apparel at Competitive Prices
Rt. 1, Lawrenceville
in the blue house
next to Kawasaki
771-8053

Your Aunt's Attic
• Used Furniture • Antiques
• Collectible[illegible]sehold Items
Auction Services
Open [illegible] n 11-5
Or by appointment
17 SEMINARY AVE (off Broad St)
HOPEWELL • 466-0827 or 466-1665

H. GROSS & CO.
outfitters
One Palmer Square
Princeton, N.J. 08542
609-924-6088
STORE HOURS
Mon-Wed 9:30-6:00
Thurs-Fri 9:30-9:00
Saturday 9:30-6:00
Sunday 12:00-5:00
At the sign of the goose...

Country Workshop
quality crafted ready-to-finish hardwood furniture
The Marketplace Rts 518 & 27
Princeton, N.J. (201) 297 1887
Mon.-Sat 10-5:30, Thurs Fri till 9

Plentiful Acres
hrs: M-Th. 10-6
Fri. 10-7
Sat. 10-6
Kingston: Rt. 27
924-1830
Kingston location
Country Meats 'n Gourmet Deli
921-7811
Plentiful Acres Fish
921-1508
Kingston Flower Company
924-8682

Back-to-School Information

• Wednesday, September 4, the first day of school, will be a full day.

• Kindergarteners will have early dismissal (1 p.m.) from September 4 to October 11. The regular schedule (8:30 to 2:40) will be followed starting October 14.

• The following dates are scheduled for Back-to-School Night: Elementary Schools, Wednesday, October 2; John Witherspoon Middle School, Wednesday, September 18; Princeton High School, Wednesday, October 9. All begin at 7:30 p.m.

• School lunch prices are as follows: elementary, $1.20; middle and high school, $1.30. Super Sack bag lunch is $1 All milk is 25 cents and an adult lunch is $1.60.

John Witherspoon

Continued from Preceding Page

Grades 5/6 C-4

Cutting, Jeshanah; Eybers, Heather; Gall, Jonathan; Glover, Stephanie; Hahn, David; Hak, Kathia, Jordan, Victoria, Lehman, Eleanor, Liu, Johnny; Lopez, Astrid; Matthies, Daniel; Miller, Jason; Okuda, Mariko; Plappert, J Benjamin; Porcaro, Cristina, Provost, Patti; Reddy, Ian; Smith, Daphne; Turner, Sandra; Wartenburg, Mark; Wood, Ezra.

Grades 5/6 C-5

Alvarado, Marlon; Ben-Reuven, Jasmine, Escher, Amelie, Henderson, Jennifer; Howard, Katherine; Koch, Shannon, Leonard, Carl; Lyettefi, Dean; Maier, Melinda; Manganaro, Jane, Meray, Robin; Mitchell, Sahar; Neuberger, Michael; Paczynski, Marcin; Pawlak, Nina, Payne, John; Ross, Steven; Snoy, Philippe, Tremmel, Kristian; Tucubal, Hilda; Vannier, Vanessa

Grades 5/6 C-6

Alcantara, Amanda; Alvarez, Karla; Battle, Jason; Boyles, Cara; Fitch, Courtney; Ford, James; Frankenthaler, Seth; Gates, Carey; Hyter, Melvin, Lipsky, Michael; Longo, Christopher, McCrudden, Megan; Macoon, Lisa; Moorhead, Evan; Norris, Robin; Perna, Michele; Ravinder, Sahan; Schupbach, Ingrid; Shenk, Gegory; Stoy, Patrick; Wedderburn, Camisha; Wilson, Shannon.

Grades 7/8 A-1

Abdul-Karim, Khalil; Bustamante, Marisol; DiMeglio, Brunella; Galate, Nicole, Gonzalez-Lavin, Andrea, Jeydel, Joseph; Kasoff, Jennifer; Long, Melanie, Macoon, Wayne; Mastroianni, Grasiela; McEwen, Edward, Medlinsky, Jonathan; Morris, Robert, Mueller, Elizabeth; Ochalski, Ralal; Peter, Cornelius; Vandergriff, Vanessa, VanderVoort, John; Wenz, Catherine.

Grades 7/8 A-2

Bogenrief, Sarah; Brown, David, Crane, Gillian; D'Andrea, Sarah; Dowling, Sara; Fasanella, Victoria; Gilman, Sarah; Kapoor, Sonya, Kenfield, Scott; Kessler, Gregory; Kinchla, Thaddeus, Landau, Leslie, Lee, Tania; Locklear, Brooke, Mathews, Mark; Parsons, Charles; Ross, Andrei; Shimizu, Uta; Tierno, John, Walker, Nicky

Grades 7/8 A-3

Atkins, Dylan; Bearse, Miriam; Bennett, Richard; Craig, Julian; Dodds, Lucy; Geison, Christopher; George, Susan; Jenkins, Eric; Kaplan, Andrew, Kasonga, Mutena, Lences, David, Leschly, Nick; Levine, Laura, Litvack, Dana; Petrecca, Daniele; Reed, Judith; Santizo, Piedad; Sasso, Michelle; Smith, Ayana; Stovall, Jeffrey

Grades 7/8 A-4

Biehl, Evan, Bolender, Douglas, Chang, Raymond, Cooke, Kelly; Gustafsson, Erik; Liverman, Vance, Malangone, Tony; Marrow, Taylor; Moked, Oran; Petrone, Scott, Prasow, Alexandra; Reddy, Shawn, Ross, Elizabeth; Santizo, Stephanie; Shockley, Thomas; Seyler, Melissa; Sridharan, Radhika, Warren, Heather; Welsh, Daniel.

Grades 7/8 B-7

Auderieth, Alison, Black, Anneliese, Brauer, Katherine; Craig, Jeremy; Crespi, Judith; Curcic, Milica, Darnton, Catherine, Eybers, Oscar, Finnerty, William; Grau, Erik; Hersh, Rebecca, Horowitz, Greg, Hosea, Christopher; Kahn, David; Kirby, Jason; Klein, Nicole, Kruegel, Michele; Masi, Lorenzo; Phillips, Wendy; Pinard, Andre; Skey, Samantha.

Grades 7/8 B-9

Basora, Keith; Bell, Allen; Bretz, Lee; Darley, Piper, Davies, Lynn; Firestone, Steven; Goldberg, David, Gonzales-Lavin, Michele, Grant, Vandyke; Hulit, Andrew; Klink, Sharren; Leiman, Erin; Meisel, Seth; Passell, Aaron, Raphael, Ivar; Rodriguez, Sylvia, Simpson, Bernard, Skillman, Jane; Snider, Sarah; Woelk, Megan; Zap, Carolla.

Grades 7/8 B-11

Algava, Alisa; Applegate, Heidi; Apse, Colin; Berry, Katherine; Brandt, Jody; Branon, Ryan; Carey, Tracey; Chessler, Maxwell, Citron, Nicole; Cooper, Aaron, Hak, Natascha, Leong, Jason; Meyers, James; Moore, Lia; Prete, Gerardo, Rosenblum, Katya, Rotunno, Jason; Rutherford, Julia, Shidlovsky, Suzy; Thurston, Dylan; Wooten, Leanna.

Grades 7/8 B-13

Alexander, Jennifer, Bitter, Hans; Bronzan, James; Budgick, Keith; Cakmak, Erika; Curran, Matthew; Gelperin, Nora, Haycock, Adam; Keller, Kristen; Koch, Eric; Martin, Lindsey; Mayo, Christine, Padillo, Ernesto; Patterson, Susan; Price, Barbara, Register, Danyelle; Reynolds, Ted, Ross, Damon, Swain, Jason, Thompson, Minyette; Tobia, Anna

Grades 7/8 C-11

Albus, Veronika; Ashraf, Ali; Bashaw, Keith; Carazzai, Judith; Dickerson William, Dinnerman, Jodi, Frakt, Austin; Freeman Donna, Hazelrigg, George, Owens, Nicolas, Palinkas, Elise; Pressma, Elise, Schivell, David; Schutz Kobie, Simmons, Khari, Solomon, Jonathan, Stephenson, Aphra Wettstein Erick

Grades 7/8 C-12

Burt Aaron; Connor Stephen Crosby, Justin Harnsberger Robert, Hoagland, Kris James Roy, Kimer Megan Lipsky Elizabeth Marrow Alisha McCune Brett Page Ivonne Plappert Madeline Ran

Continued on Next Page

PRINCETON TRAVEL CENTER INC
44 Princeton-Hightstown Rd
Princeton Jct., N.J.
799-4666

ARTISTIC HAIRDRESSERS
Full Service
Evening Hours
Call 924-4875

NORDICRAFT
246 Nassau St

COURT TIME.
If you have been charged with a criminal offense, petty or serious, professional assistance may make a difference. Whether your case is in the Municipal Court, Superior Court or Supreme Court, you can benefit from our services. We Can't Guarantee results, but we do promise courteous and efficient service, thorough representation and reasonable fees.
Call now for a free consultation
FELMEISTER & ISAACS
Attorneys at Law
Princeton Professional Park
Suite B-7
601 Ewing Street
Princeton, N.J.
(609) 452-0474
Other Offices:
East Windsor
(609) 448-4550
Hamilton/Trenton
(609) 586-3261
Hackensack
(201) 487-0036

HARDEN
SUMMER SALE

gasior's
furniture & accessories
2152 Route 206 • Belle Mead, N.J. • (201) 874-8383
Hours: Monday-Saturday 10-5:30; Thursday til 9 p.m.
INTERIOR DESIGN SERVICES AVAILABLE

C.J. Skillman Co.
Furniture Repairing
Upholstery
924-0221
38 Spring Street

Omni Travel
Princeton Shopping Center
(609) 924-1900
Mon.-Fri. 9 a.m. - 6 p.m.
Sat. 10 a.m. - 5 p.m.

the kilted salmon
is available throughout the year
Premium Quality
Smoked Scotch Salmon
Call (609) 921-1662

designer fabrics & bedding
marimekko
at
karelia
20 Nassau St.
921-2460

BUSINESS

OFFICIAL OPENING

For New Bank Branch. The new Princeton office of the Howard Savings Bank on Route 206 and Cherry Hill Road will host opening ceremonies on Saturday, September 7, at 10 a.m. This will be followed by a month-long series of sweepstakes and premium programs.

The new facility, which opened for business August 19, replaces the bank's Montgomery Township location. It was constructed to offer customers a wider range of services, such as drive-up windows, a full-service lobby, and a Money Access Center (MAC) automated teller machine.

The Princeton office also offers savings, checking, and money market accounts, retirement plans, Howard Equity Reserve Option (HERO) loans, home improvement and automobile loans, mortgage loans through its subsidiary, Mortgage Services of America (MSA), trust services, discount brokerage services and insurance through the Howard Insurance Group.

FINANCIAL SERVICES CO.

To Move to Forrestal. International MarketNet (IMNET), a joint venture partnership formed by Merrill Lynch and I.B.M., has signed a long-term lease for the entire 72,000 square feet of Prudential at Princeton's 400 College Road East. IMNET, with headquarters in New York, will locate its principal operations facility — including computer center, distribution, administration and service functions — in the two-story structure at Prudential Development Company's office campus in the Forrestal Center.

IMNET provides information and communication systems to support the financial community. The company states it will soon be in operation providing satellite and television broadcast of stock quotations and financial news; interactive access to clients' existing computers; and means to integrate, analyze and display the information on an IBM Personal Computer.

JAPANESE FIRM TAPPED

To Design Office Complex. Kajima International has been selected to design and build the first two buildings at the 518 Business Park, a 500,000 square foot research-office community to be constructed on Route 518 in Montgomery Township.

Sandra Persichetti and Anne Sorensen are managing general partners of 518 Princeton Associates, the developer. They have selected Roger Wells, Inc., of Haddonfield, planners and landscape architects, to design the master site plan for the 100-acre parcel.

Construction of the first two 50,000 square foot buildings will begin in spring 1986. The first building is expected to be ready for occupancy the following spring.

Kajima International is a subsidiary of Kajima Corporation, one of the world's largest architectural, engineering and general contracting firms, with operations spanning 40 countries and annual revenues of $3.8 billion.

The firm established its U.S. operations in 1964, and has since completed more than 500 projects in 19 states. In addition to its corporate headquarters in Ft. Lee, N.J., Kajima maintains offices in Los Angeles, Atlanta and Dallas.

FITNESS FORCE TO OPEN

At Shopping Center. The Fitness Force, a retail store featuring fitness and exercise equipment, will open in September in the Princeton Shopping Center.

The new store will occupy 2,400 square feet in the shopping center, which is currently under renovation.

STOCK SPLIT ANNOUNCED

By United Jersey. The Board of Directors of United Jersey Banks has announced a 3-for-2 stock split and an increase of 11.5 percent in the dividend rate on the resulting shares. This marks the fourth consecutive year in which United Jersey has increased its dividend by more than ten percent.

"United Jersey's stock has seen a gratifying increase in price in the past year, and the split will place our stock in a more affordable price range for investors," said the corporation's chairman and president, T. Joseph Semrod. "We expect that this will improve the common stock's marketability and liquidity, and allow us to attract new investors."

The corporation, which last month reported record earnings, announced that the dividend increase will be payable after the stock split. The new quarterly rate, adjusted for the split, will be 29 cents per share, compared with the prior adjusted rate of 26 cents — an 11.5 percent increase. The adjusted cash dividend on the resulting shares will be $1.16 on a annualized basis, compared to the previous adjusted rate of $1.04.

CHAMBER DAY

Show and Card Exchange. The Princeton Chamber of Commerce Business Card Exchange and and Reception is set for September 19 from 5 to 7 at Scanticon-Princeton. A Business Show, already a sell-out, is set for 11 to 7. New chamber members are invited to stop by between 2:30 and 3:30 to get acquainted with the chamber.

There'll be door prizes, exhibits, free desserts and more. Approximately 50 chamber members will host the reception and be on hand to meet area busines representatives and members of the general public.

A general membership luncheon will be held between 11:30 and 1:30.

BRANCH OFFICE CLOSED

By Nassau Interiors. Nassau Interiors has closed its branch at Montgomery Shopping Center.

Times has proved that it is more economically feasible to consolidate the two operations. Bedding and hide-a-beds will now be sold at the 162 Nassau Street store in the second floor display area.

Continued on Next Page

Hopewell Frame Shop
will be closed for vacation
Friday, 9/23 through Saturday, 9/7
Store will re-open as usual Tuesday, 9/10
Thank You

JAMES IRISH TREE EXPERTS
tree • shrub • hedge maintenance
pruning • topping • shaping • fertilizing
tree & stump removal • lot clearing
residential • commercial
fully insured
924-3470

Forest Jewelers INC
20 Nassau Street, Princeton, NJ (609) 924-1363

GYMNASTICS
Classes start SEPTEMBER 3rd
• Pre-school - 6 weeks & up
• Rhythmic gymnastics & trampoline
• Competitive teams
• Birthday parties
BOYS • GIRLS • ADULTS
ALT's GYMNASTIC SCHOOL
Call 452-8430
745 Alexander Rd.
Princeton, N.J.

JULIUS H. GROSS, INC.
Professional Interior & Exterior
Painting & Paperhanging
A Princeton Business
for Over 25 Years
Call 924-1474 for a Free Estimate
and Prompt Service
CONSUMER BUREAU REGISTERED
"Professional Painting Pays!...in many ways

John Witherspoon

Continued from Preceding Page

dall, Alice, Taber, Jeffrey; Thai, Tai; Tulloss, David, Wageman, Sarah; Wieland, Peter

Grades 7/8 C-13

Charlesworth, Eve Marie, Dal Pont, Jeanne, Danson, Joshua, Garman, Cidnoy; Golda, Matthew, Hammer, Alexander, Levine, Russell, Livingston, Veronica, O'Shaughnessy, Meghan; Page, Daniel; Preston, Catherine, Raboteau, Albert, Robison, Ezra, Rodas, Francisco; Sharett, Kirsten, Tran, Hong, Wei, Christopher, White, Gabrielle

Grades 7/8 D-4

Adler, Anthony; Baum, Matthew; Davis, Devin; Delneso, Julianna, DiDonato, Donald, Dorman, Louisa, Gager, Andrea; Gross, Elisheva, Kinnay, Martin, Long, David, Morris, Garret, Pickens, Matthew; Precheur, Michael, Ringland, Kestie, Tancig, Amy, Taylor, Anne Marie, Thomas, Beverly, Thompson, Ashante, VanRysseghen, Alex, Vehslage, Murray; Weeder, Megan, Willard, Sarah.

Grades 7/8 D-12

Brophy, James; Dablan, Omar, Dennison, Leslie, Denton, Russell; Dunham, Daniel; Fels, Nicholas; Georgantas, William, Heidere, Katherine, Houston, Lisa; Iwaniec, Irena; Kagay, Christopher, Lewis, Theodore, Noon, Daniel; Pope, Amman, Reynolds, Sarah; Smith, Amy; Taylor, Katherina; Tucker, Lea, Voorhees, Steven; Voorsanger, Devin, Williams, Brian; Zumbrunn, Sterling

Grades 7/8 D-13

Bing, David, Boccanfuso, John; Bruce, Dana, Burt, Laura, Crane Jordan, Donlon, Heather, Giller, Sara, Greene, Nathaniel; Gursky, Zachanah, Hartmann, John; Lavid, Gal; MacNelle, Alisa, McChesney, Emily, Metcalf, Barton, Miller, Shawn; Murray, Thomas, Okabayashi, Kensuke, Soffronoff, Ernest; Tard, Felicia; Thomas, Lea, Tran, Hung, Wolinetz, Jennifer; Young, Nicole.

beck and call
the assistance group of princeton
call (609) 924-7651

Bon Appétit
princeton, n.j.

Thermaphore
Moist Heat Pad
For relief of arthritic pain - ask your doctor, then call us at:
W. SCOTT TAYLOR
Surgical Supply Since 1875
940 Brunswick Ave., Trenton, N.J. (609) 599-9371

Elegant Landscaping

DESIGNS
INSTALLATION
MAINTENANCE
commercial • industrial
residential
by...
A Gardener's Paradise
Peterson's
NURSERY & LANDSCAPING
Rte. 206 between Princeton & Lawrenceville
924-5770
Daily 9-6; S & Sun 9-5

Bass®
Since 1876
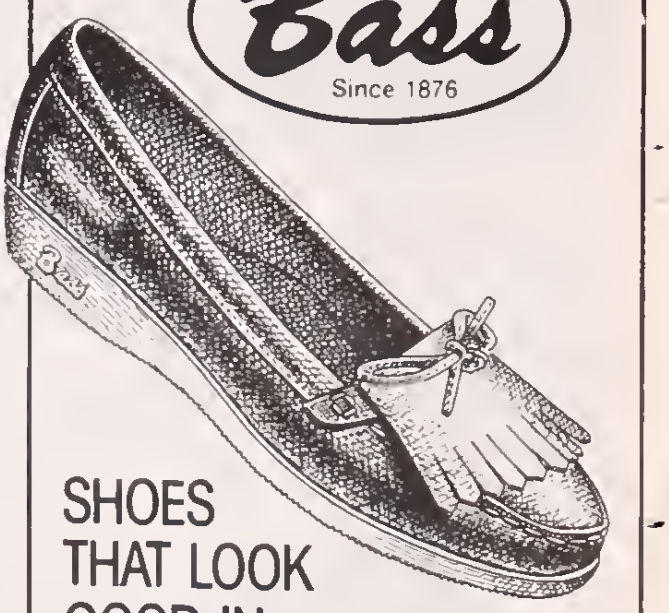
SHOES THAT LOOK GOOD IN ANY GEAR.
Hulit's Shoes
Open Thursday Evenings Til 8
140 Nassau St.
924-1952
Mon-Fri 9-5:30; Sat 9-5

Philip L. Kianka

James A. Gatsch

John K. Ziegler, Jr.

Business in Princeton

Continued from Preceding Page

PERSONNEL NOTES

Short and Ford Architects has appointed James A. Gatsch, AIA, Philip L. Kianka, AIA, and John K. Ziegler Jr., AIA as associates.

Mr. Gatsch, a Ewing Township resident, has been in the architectural profession more than 11 years. He was recently the project manager for an addition to the American List Counsel headquarters in Bordentown. He is currently the project coordinator for the restoration and renovation of the New Jersey State House in Trenton (a joint venture with Johnson & Jones Architects). Mr. Gatsch is a graduate of Virginia Polytechnic Institute and State University.

Mr. Kianka joined the firm in 1981 and has been responsible for housing at the Institute for Advanced Study, a private estate in Hopewell Township, and for the restoration of the historic train station in Elizabeth. He received a bachelor and master of architecture from Clemson University. A Hopewell Township native, he currently resides in Princeton Township.

Mr. Ziegler, who lives in Princeton, has been with the firm since 1977 and is a graduate of Clemson University. He has worked on numerous Princeton area residences, was responsible for conversion of the Valley Road school into municipal offices for Princeton Township. He is the project architect for the Church of the Messiah in Chester, St. John's Episcopal Church in Somerville, and Nassau Presbyterian Church.

Allen Weiss, P.E., has been promoted to Associate at CUH2A. Mr. Weiss is Director of CUH2A's electrical engineering department, and is responsible for the design of all electrical systems, including power distribution, communications, emergency power, cogeneration, fire alarms, and lighting.

Mr. Weiss is currently working on CUH2A's projects for the CBS computer center in Secaucus; the supercomputer in Princeton; the expansion of Warner Lambert's world headquarters in Morris Plains; laboratories for Ortho Pharmaceuticals and Merck, Sharp and Dohme; and the new BMW North American headquarters in Woodcliff Lakes.

In addition, Mr. Weiss has won awards for lighting designs for the Wills Eye Hospital in Philadelphia; the Independence Mall Subway Station in Philadelphia; the Smith Kline Beckman Laboratory in Lower Merion, Pa.; and the Charleston, W. Va. Interstate Highway System.

Mr. Weiss is a resident of Southampton, Pa.

Robert C. Johnston of Titusville, has been appointed vice president and general counsel for Squibb Medical Products Group.

In his new position, Mr. Johnston will be responsible for handling all legal matters other than litigation in the operations of ConvaTec and Edward Weck & Company, Inc., two companies in the Squibb Medical Products Group. ConvaTec is involved in the development and manufacture of ostomy, wound management and incontinence products. Edward Weck & Company produces precision surgical instruments and related items for use in general, surgical, neurological, optical and ophthalmic specialities.

Mr. Johnston, a member of the New York and New Jersey Bar, joined E.R. Squibb & Sons, Inc. in 1968 as assistant general counsel. He was promoted to associate general counsel and most recently served as general corporate counsel for Squibb Corporation.

Before coming to Squibb, the Princeton University and Harvard Law School graduate was a partner in the New York firm of Johnston and Ward. He is chairman of the Stony Brook-Millstone Watershed Association and a director of the Washington Crossing Association of New Jersey.

Kenneth J. Horvath CPA has been promoted to manager in Amper, Politziner & Mattia, a regional accounting firm with offices in Princeton, Flemington and Woodbridge.

Mr. Horvath, a resident of Bridgewter, received his bachelor's degree in accounting from Babson College in Wellesley, Mass., in 1971. He has more than 13 years experience in the fields of public and private accounting. He is a member of The American Institute of Certified Public Accountants, the New Jersey Society of Certified Public Accountants and has been appointed a member of the New Jersey Society of CPA's committee on auditing and accounting standards.

Mr. Horvath is also president of the board of trustees of Birth Alternatives, which runs Familyborn birth center in Princeton.

IF YOU LIKE TOWN TOPICS the best way to show your appreciation is to mention it to our advertisers.

Do You Ship Trunks?

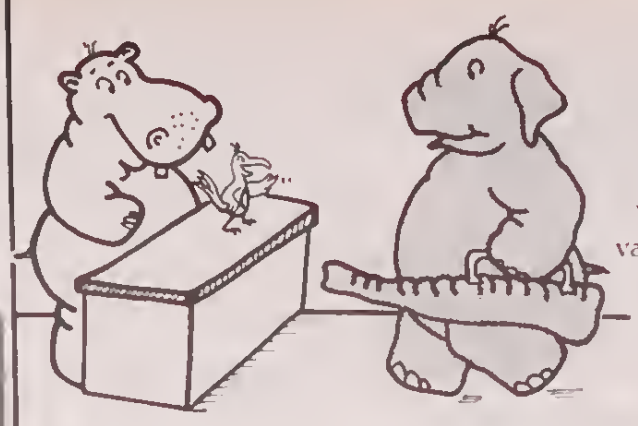

At Princeton Mail Service we ship trunks and suitcases whether they're going on vacation or back to school.

We're the one to see for all your shipping and packing needs.

UPS • FEDERAL EXPRESS • PUROLATOR

PRINCETON MAIL SERVICE ... hip, hip, hooray!

North Harrison Street
Princeton Shopping Center • Princeton, NJ
Daily 9-6 • Saturday 10-4

(609) 924-6059

Fall Vegetable Plants Are Ready

Broccoli • Brussels Sprouts • Lettuce
Cauliflower • Cabbage • Collards

Fall Blooming Mums Available Now In Bud & Bloon.

MAZUR NURSERY

Not responsible for typographical errors

265 BAKERS BASIN RD. LAWRENCEVILLE • 587-9150

Mon-Fri 9-5; Sat 9-4:30; Sun 9-1
Closed Labor Day

VISA

Never find anything cute for boys?

You haven't been to Country Kids in Kingston. We have just received our new Fall collections of flannel blazers, Eton suits and pants. Beautiful fabrics, impeccable tailoring. Classics like Florence Eiseman, Imp Originals, Grace and Choozie. For boys to size 7

And for girls ... well, you have to see them.

Distinctive furniture, toys & apparel

64 Main Street • Kingston 924-7950

Sale

20%-50% off.

20%-40% off	All Upholstered Furniture (Includes special orders)
20%-50% off $45-$150	Table Floor and Wall Lamps Reg. $90-$300
	Entire 100 pc. Group of La Barge Glass/Brass Coffee Tables, End, Sofa and Console Tables *and more!*
1/2 price $70-$180	Selection of Traditional and Contemporary Mirrors Reg. $140-$360
50% off	Beautyrest Bedding by Simmons

Nassau Interiors

FINE FURNITURE • INTERIOR DESIGN

162 Nassau Street • Princeton, N.J. • (609) 924-2561

state sales
OFFICE EQUIPMENT
COMPUTER FURNITURE HEADQUARTERS
694 S. Broad St., Trenton
921-1415; 392-5166
visa - mastercharge

Route 206

Continued from Page 2

this alternative would benefit Hillsborough's expressed desires for industrial rateables, provide access through residential development that is bound to occur in Franklin (where 11 Mt. Laurel suits are pending) and most importantly return Route 206 to the status of local road serving Montgomery residential and shopping needs. It could take on the Route 206 designation, and the present Route 206, with the improvements for safety and improved traffic flow that have been acknowledged to be needed, could really be Main Street, Montgomery, CARS proponents suggest.

The DOT, however, has since March, 1984, eliminated the CARS alternative from its thinking. In the recently released DEIS, the DOT says that the CARS alternative is not "cost beneficial," since the high cost to build a new 10½ miles of highway will "neither divert significant volumes from Route 206 or eliminate the need for major improvements to the existing route in the future, nor will it eliminate the need for the Route 92 Princeton Bypass."

Despite this rebuff, Montgomery persists. Township officials have corresponded and met with DOT Commissioner Bodman; they have sought an audience with Governor Kean, to no avail. They believe they have an ace-in-the-hole in the veto power communities who were to be directly affected by I-95 were granted in the designation process.

But they are biding their time to use it until the most advantageous moment.

—Barbara L. Johnson

OPEN HOUSE

At Familyborn, Familyborn will hold Open House this Thursday at 7:30 and on several additional dates this month and next. Families and individuals interested in birthing alternatives are invited to attend the sessions which will include an overview of the services provided and a tour of the birthing center.

Future dates and times for the Open House and tour are September 4, 7:30; September 5, 12:30; September 11, 7:30 and September 12, 12:30.

Familyborn is located at 21 Wiggins Street. For more information call 683-5100.

A Tanner factory store for classic, traditional ladies apparel
THE WAY STATION
sizes 4-16
Marketplace Rtes 27 & 518
(201) 821-5768

Directory of Religious Services

THE CHURCH OF JESUS CHRIST OF LATTER-DAY SAINTS
Mormon

PRINCETON WARD
Alexander Road & Route 1
Princeton N.J.
452-1818
9:00 a.m. Sunday Worship
10:15 a.m. Sunday School, all ages
11:15 a.m. Priesthood Meeting, Women's Relief Society Primary for Children

The Presbyterian Church of Lawrenceville
Lawrenceville, N.J. *Estab. 1690*
Sunday Schedule
Worship Service 10 a.m.
Church School 10 a.m.
Infant and Child Care Available
H. Dana Fearon III, Minister 896-1212

CHRIST CONGREGATION
United Church of Christ & American Baptist Affiliation
Walnut & Houghton, Princeton
Across from Princeton High School
921-6253
Worship Service at 10 a.m.
Fellowship at 11 a.m.
Education Hour at 11:15 a.m.
Margot Trusty Pickett,
Mark H. Pickett, Co-Pastors

Princeton United Methodist Church
Nassau and Vandeventer Sts.
924-2613
10:00 a.m. Sunday Worship
10:00 a.m. Fun Sunday (Children's Education)
Pastor: James H. Harris Jr.
D.R.E.: Peggy L. Barton

NASSAU PRESBYTERIAN CHURCH
61 Nassau Street, Princeton
924-0103
Summer Schedule
10:00 a.m. Worship
Child Care Available
Wallace M. Alston, Jr., Pastor
Cynthia A. Jarvis, Associate Pastor for Pastoral Care
Stephen C. Williams, Associate Pastor for Christian Education
Neil W. Dunnavant, Assistant Pastor for Urban Ministries
Kenneth B. Kelley, Director of Music Ministry
Sue Ellen Page, Director of Children's and Youth Choirs
Carol A. Wehrheim, Director of Children's Ministries
(Ramp entrance on right side of building)

Princeton Alliance Church
SUMMER SCHEDULE
Sunday
9:30 Worship Service
10:00 - Children dismissed to Bible Learning Lesson
11:00 Worship Service
11:30 - Children dismissed to Bible Learning Lesson at Bristol Chapel of Westminster Choir College
5:00 pm Fellowship Groups
Wednesday
7:00-7:50 & 8:00-8:50
Membership Awareness Class at Christ Congregational Church
at corner of Houghton Rd. & Walnut Lane in Princeton
Rev. Michael P. Valentine, pastor
609-799-0074

All Saints' Church
All Saints Road, Princeton, N.J. 08540
Episcopal
Summer Schedule
Sunday, Holy Eucharist 7:30 & 10 am
Nursery Care at 10 am
Monday-Friday, Holy Eucharist 5:30 pm
Preceded by Evening Prayer 5:15 pm

QUAKER MEETING FOR WORSHIP
Stony Brook Meetinghouse
Quaker Road
For information call
Arthur Manuel, 452-2824
Meeting for Worship:
9 & 11 a.m. each First Day

FIRST BAPTIST CHURCH
John & Witherspoon Streets
Princeton
Sunday Worship 11 a.m.
Sunday School 9:45 a.m.
Rev. Michael Nabors, Assoc. pastor
Rev. Jerome Bedford, Assoc. pastor

NASSAU CHRISTIAN CENTER
Nassau & Chambers Streets
P.O. Box 92
Princeton, New Jersey
SUNDAY

"RENEWAL" radio broadcast on station WHWH 1350 AM	7:45 AM
Sunday Worship Services	8 AM / 11 AM and 6:30 PM
Sunday School of the Bible	9:45 AM
MID-WEEK ACTIVITIES	
WEDNESDAY, Bible Study & Prayer	7:30 PM
FRIDAY, Missionettes, Royal Rangers & Youth Group	7:30 PM
Jacob's Well Coffee House (live music)	8:30 PM

MANY MORE ACTIVITIES AVAILABLE FOR ALL AGES!
921-0981 / 452-2828 — Rev. Jesse Owens, Pastor
"THE CHURCH THAT CARES AND SHARES"

The Jewish Center
435 Nassau Street
Princeton, N.J. 08540
Telephone 609-921-0100
Rabbi Melvin J. Glazer
Cantor Robert Freedman
Sabbath Services:
Friday evenings at 7 p.m.
Saturday mornings at 10:00 a.m.

Come and Worship
Princeton Presbyterian Church
SUNDAY SERVICES
9:30 AM ADULT AND CHILDRENS CLASS
10:30 AM REFRESHMENTS 11:00 AM WORSHIP
7:00 PM HOME BIBLE STUDIES
THE JOHN WITHERSPOON SCHOOL AUDITORIUM
WALNUT LANE, PRINCETON
(Behind Westminster Choir College)
KEN SMITH, MINISTER
CHURCH OFFICE 921-1020
Where The Bible is taught in practicality and power
Saturday 12:30 Radio Broadcast on WAWZ 99.1 FM

LUTHERAN CHURCH OF THE MESSIAH
Nassau and Cedar Lane
407 Nassau St. at Cedar Lane, Princeton
924-3842
Pastor, Rev. Dr. John Mark Goerss
Associate Pastor, Rev. Harry H. Heysbert, E.M.
Worship at 9 a.m.
Sunday School 9 a.m.
Bible Classes 9 a.m.

Trinity Church
Episcopal
33 Mercer Street, Princeton 924-2277
The Rev. John Crocker, Jr., Rector
Summer Schedule
Sunday, Holy Eucharist 8 am and 10 am
Child Care Available

Holy Trinity Church
131 BURD STREET
PENNINGTON, N.J. 08534
Holy Eucharist Sundays 9:30 A.M.
Holy Days as announced
The Rev. Barry L. Badgley, Priest-in-Charge
Tel. 215-547-4979

St. Paul's Catholic Church
214 Nassau Street, Princeton
Rev. Evasio DeMarcellis, Pastor
Saturday Vigil Mass 5:30 p.m.
Sunday: 7:00, 8:30, 10:15, 11:30 and 5 p.m.

THE UNITARIAN CHURCH OF PRINCETON
Cherry Hill and State Roads
Worship Service 10 a.m.
Religious Education 10 a.m.
Child Care 10 a.m.
Dr. Edward A. Frost, Minister
609-924-1604

New Covenant Evangelical Free Church
meeting at the Maurice Hawk School
Clarksville Road, West Windsor
Telephone: 452-7508
Sunday Worship - 10 a.m.
Nursery Provided
Sunday School for ages 2-5
Evening Home Meetings Tuesday through Friday
Women's Study Once a Month
"A Community of Christ's Love"

MONTGOMERY EVANGELICAL FREE CHURCH
Griggstown Road, Belle Mead, N.J. 08502 (201) 874-4634
Rev. Donald K. Childs, Pastor
Mr. John Auxler, Associate Pastor
9:30 a.m. Sunday School, all ages
10:45 a.m. Worship Service
7 p.m. Evening Service
Child Care Provided
Wednesday, 9:30 a.m., Ladies Bible Study
Wednesday, 7:30 p.m., Bible Study and Prayer Fellowship
Junior High Club, Senior High INSIGHT
Friday: Youth activities as announced

Trinity Episcopal Church
Crescent Ave.
Rocky Hill, N.J.
H.C. (1st, 3rd & 5th Sun.)
10:30 a.m.
M.P. (other Sundays)
Rev. Samuel Ishibashi
921-3354

Witherspoon Street Presbyterian Church
Witherspoon and Quarry Streets
924-1666
Sunday Worship
11 a.m.
(Nursery Available)

FIRST CHURCH OF CHRIST, SCIENTIST
16 Bayard Lane, Princeton
Sunday Services 10:30 a.m. and 4:30 p.m.
Sunday School 10:30 a.m.
Child Care Available
Wednesday Evening Testimony Meetings 8:15 p.m.
Visitors Welcome
Christian Science Reading Room
178 Nassau Street, Princeton
924-0919
Monday-Saturday 9:30-5

Westerly Road Church
37 Westerly Road
Princeton, N.J.
924-3816
Evangelical Undenominational

Summer Schedule
Sunday Morning Worship 9:30 am
Sunday School 10:45 am
Sunday Evening Worship 6:30 pm
Wednesday Prayer and Bible Study 7:30 pm
Rev. Rodney B. Robertson, Youth Pastor

OBITUARIES

Dr. Jeannette Munro, Princeton's first pediatrician and first woman doctor, died on August 12 in Nyack, N.Y., after a long illness.

Dr. Munro was born in Philadelphia on Valentine's Day, 1894. Her father was a professor of medieval history who came to Princeton after teaching at the University of Pennsylvania and the University of Wisconsin at Madison. She obtained a bachelor's degree and, after a perind of social work in New York, her M.D. in 1927 at the University of Wisconsin.

After further training in Boston and Worcester, Mass., Dr. Munro came to New York to start practicing medicine in the depth of the Depression. When her father died in 1934, she moved to Princeton to live with her mother and set herself up as a pediatrician. Her account of her adventures and activities as a pioneering pediatrician in Princeton will appear in a forthcoming publication of the Princeton Historical Society on "Doctors and Medicine in Princeton."

She wrote several articles for the Princeton Recollector on early days in Princeton. When she retired in 1964 at the age of 70, her patients gave a party for her at Prospect. She moved to Meadow Lakes Village in Hightstown and spent her retirement years travelling, serving as doctor to a nursery school and founding a well-baby clinic.

Survivors include a brother, Dana G. Munro, who taught at the Woodrow Wilson School; two sisters, Carol Munro Sheldon of Spruce Head, Maine, and Alice Munro Haagensen of Palisades, N.Y.; nine nieces and nephews, and many great- and great-great-nieces and nephews.

A memorial service may be held in Princeton at a later date.

Augusta Biekart, 99, of Rocky Hill, died August 22 at Princeton Medical Center.

Mrs. Biekart was born in Heerenveen, Friesland, The Netherlands, and had lived in Rocky Hill for the past 60 years. She had been active with the Women's Circle of the Dutch Reformed Church of Highland Park. As a younger woman, she was active in Girl Scouting and bird-watching groups.

Mrs. Biekart was the wife of the late Hendrick M. Biekart, former Rutgers University professor of ornamental horticulture. She is survived by three daughters, Ann Huizing of Rocky Hill, Nell Beeton of Savannah, Ga., and Flora Campbell of Delray Beach, Fla.; eight grandchildren; seven great-grandchildren; and two great-great-grandchildren.

A private service was held at the Kimble Funeral Home. Private burial was in Rocky Hill Cemetery. Memorial contributions may be made to the National Audubon Society.

Harris H. Thomas of 19 Haslet Avenue died August 20 at the Frances E. Parker Memorial Home in New Brunswick after a long illness. He was 81 and had taught French at Exeter Academy for 40 years.

Mr. Thomas graduated from Trinity College in Hartford, Conn., studied at the Sorbonne and received his master's degree in French literature at Middlebury College in Vermont. His first teaching post was at St. Paul's School in Concord, N.H. From 1931 to 1971 he taught at the Phillips Exeter Academy in Exeter, N.H., where he also served as head of the Language Department.

In 1965 he set up in Rennes, France, the School Year Abroad program for students from Andover, Exeter and St. Paul's schools and was its director until 1971. For this he was twice decorated by the French Government. He was first made a *Chevalier*, later an *Officier dons l'Ordre des Polmes Academiques*.

He is survived by his second wife, Dorothy Young Morgenstern; three sons by his first marriage to Mary Walter, who died in 1972, Julian of Poughkeepsie, Charles of Belmont, Mass., and Benjamin of Chevy Chase, Md. He is alsn survived by two step-children, Carl Morgenstern of LaSelva Beach, Calif., and Karin Morgenstern of Bangor, Me.; and eight grandchildren.

Burial was in Castine, Me. A memorial service will be held at Exeter Academy on October 25 with the Rev. Frederick Buechner presiding. Memorial contributions may be made to the Castine Hospital, of which Mr. Thomas was chairman of the board for many years, or to the Phillips Exeter Academy.

Eleanor P. O'Hara of Lawrenceville, died August 19 in Helene Fuld Medical Center.

Born in Princeton, Mrs. O'Hara lived in Lawrenceville for the past 25 years. She was retired from the New Jersey Department of Institutions and Agencies, Division of Public Welfare, as a field service supervisor.

A graduate of Douglass College, Mrs. O'Hara was a member of St. Ann's Roman Catholic Church in Lawrenceville, the Lawrenceville Senior Citizens Club and the AARP.

Wife of the late Edward H. O'Hara, she is survived by a son, Edward J. O'Hara of Point Pleasant; two daughters, Patricia O'Hara of Princeton, and Sheila Koenig of Silver Spring, Md., and six grandchildren.

Mass of Christian Burial was celebrated in St. Anne's Church with burial in St. Paul's Cemetery. Memorial contributions may be made to the St. Ann's Building Fund, 1253 Lawrence Road, Lawrenceville 08648.

James V. Sweeney, 83, of Pennington, died August 25 at home. He was a well-known auto mechanic in the Pennington area for more than 70 years.

Mr. Sweeney was born in Woodsville and was a lifelong area resident. He was the self-employed owner of Sweeney's Garage in Pennington.

Husband of the late Mildren Atchley Sweeney, he is survived by a daughter, Doris S. Phillips of Pennington; two sisters, Estella Smith of Hopewell and Ella Lewis of Harbourton; a grandson, Bert Phillips of Pennington; a granddaughter, Sally Ziolkowski of Titusville; and five great-grandchildren, Jim, Jon and Julia Phillips of Pennington, and Jennifer and Heather Ziolkowski of Titusville.

The service was held at a Pennington funeral home, the Rev. Walter Coats, pastor of the First Presbyterian Church of Pennington, officiating. Burial was in Harbourton Cemetery.

Harriet Clayton Cuomo, 77, of Linden Lane, died August 26 at Princeton Medical Center.

Mrs. Cuomo was born in Princeton, attended Princeton High School and lived here all her life. She was a member of St. Paul's Church.

Daughter of the late Edward and Ellen Clayton and wife of the late Anthony Cuomo, she is survived by a daughter, Kathryn King of Princeton; a granddaughter, Cheri Crowl of Farmingdale; two grandsons, Patrick and Michael King of Princeton; and a great-granddaughter, Caitlin Crowl of Farmingdale.

The funeral will be held Thursday at 8:45 a.m. from the Kimble Funeral Home, 1 Hamilton Avenue. Mass of Christian Burial will be celebrated at 9:30 at St. Paul's Church with burial in St. Paul's Cemetery. Friends may call this Wednesday evening from 7 to 9 at the funeral home.

RELIGION

BULLETIN NOTES

The Rev. Prathia H. Wynn, minister at Mt. Sharon Baptist Church, Philadelphia, will preach Sunday at the 10 a.m. service in the chancel of Princeton University Chapel. Her sermon topic will be "The Decrease in the Increase."

Ms. Wynn is an alumnus of Temple University and Princeton Theological Seminary, where she is also currently a doctoral candidate in the Department of Church and Society.

Wes, Carol and Kym Mathis of Wes Mathis Ministries will be at Nassau Christian Church Sunday at 6:30. The church is at 26 Nassau Street, corner of Nassau and Chambers Streets.

Mr. Mathis is a concert artist and evangelist who grew up in New Jersey. After winning a youth talent contest, he traveled with Eddie Reece and the Hymntime Singers of Harrisburg, Pa., where he met his wife Carol. He attended Central bible College in Springfield, Mo., and was a vocalist with the Rivaltime Choir, the international radio choir of the Assemblies of God.

He served for 10 years as a staff support pastor before deciding to enter full time evangelism with his family. Mr. Mathis also teaches seminars in communication, organizational development, time management, church staff and board relationships and leadership training. His wife participates in all services, and their daughter Kym ministers with her puppets.

For more information, call the Rev. Jesse Owens, pastor, at 921-0981.

The Relief Society of the Church of Jesus Christ of Latter-day Saints will meet Friday, September 5, at 7:30 at the home of Darla Fotheringham, 626 Sayre Drive. There will be classes on fabric framed mirrors, stirfry cooking, and a lecture on relaxation.

The Relief Society, a basic organization of the Church, is intended for women of all ages. It is an organization where women can meet, socialize, provide assistance to those in need and become skilled in their own home duties.

MICHAEL E. ROSENTHAL, M.S.W., ED.D.
Personal Problem, Career and Educational Counseling
Individuals and Small Groups
Pennington Professional Center
65 S. Main St. Bldg. A, Suite 23
Pennington, New Jersey 08534
(609) 737-2236
By Appointment

Williamson
CONSTRUCTION CO.
ROOFING

• NEW ROOFS INSTALLED
• OLD ROOFS REPAIRED
• SHINGLE • SLATE ROOFS
• Free Estimates
WILLIAMSON ROOFING
Call 921-1184
337 Witherspoon Street • Princeton

Are FLEAS Taking Over Your Home?
Get rid of them for good with our
Flea Collars
Powders • Bombs
We also carry
Hornet & Wasp Bombs
insecticides & fungicides for plants & shrubs too!
Look No Further for A Complete Line of Gardening Tools & Supplies
ROSEDALE MILLS
Princeton
274 Alexander Rd. 924-0134
Pennington
Rt. 31 & W. Del. 737-2008

LaVake
Appraisal Services
For an authoritative and up-to-date assessment of your fine jewelry and silver... Let LaVake's registered jewelers provide a complete written description ... whether for a single piece or an entire collection.
Members of the American Gem Society
Jewelers and Silversmiths Since 1877
54 Nassau Street, Princeton, New Jersey 08542
(609) 924-0624
Thursday and Friday Evenings Until 8:30 PM

Jewels by Juliana
The finest in gemstones and jewelry.

16 Witherspoon St.
921-7233
WATCH REPAIR • RESTRINGING

SHORT NOTICE PUBLIC AUCTION
AIR FREIGHT CARGO
T.W.A. AIRWAY BILL NO. 015-96642173
By order of Europe forwarding agents an airfreight consignment of complete bales that has been in the warehouse a long period to be auctioned piece by piece. For your convenience the bales have been removed from the warehouse to.
PRINCETON COUNTRY CLUB
1 Wheeler Way
Rt. 1, Princeton
MON., SEPT. 2 AT 2 PM
View at 1 p.m.
HIGH QUALITY VALUABLE
PERSIAN, AFGHAN, RUGS
And other Oriental handknotted carpets and rugs. This auction has been forced by the present situation following unresolved events in certain countries of origin on the parties in Europe financing the movement of all handknotted carpets from countries of origin.
Don't miss this FABULOUS AUCTION! You may not see this beautiful collection again.
Terms: Cash or Check with positive I.D
Auctioneer Liquidators/Dryus
Each rug comes with a certificate of authenticity and appraisal.

150 YEAR OLD COLONIAL on Main Street with 2 porches, and charming enclosed brick patio. New kitchen with all appliances, new furnace, 2 plus bedrooms, 2 full baths. Detached garage for your "Antique Shoppe". $119,000

Call Evenings (215) 295-4930

PUBLIC AUCTION

SLACKWOOD FIREHOUSE - TRENTON, NJ
¼ Mile No. Trenton Circle off US 1

Thursday, Sept. 5 - 9 AM

Exceptional 1880 large table music box, 3 extra rolls; fine 1890 pine glass door corner cupboard, nice large dry sink; fine pr. 1810 mahogany banquet tables; Louis 15 style gilt display cabinet; lovely mantel mirror; nice painted double bed; melodion desk; sewing stand; sofa table, etc.! Lovely linens; 3 nice L.W.W. lamps; Lenox; beautiful set Aynsley "Cloridge" bone china for 12; lots good glass & china; Sterling; Doulton; jewelry; etc.! Good full day!!

Lester & Robert Slatoff
AUCTIONEERS
Trenton, N.J. 609-393-4848

AVAILABLE OCT 1: Borough of Roosevelt, short term rental, 4 bedroom house fully furnished all appliances gas heat lovely grounds rent negotiable (609)448-2538 8-28-3t

FOR RENT: Duplex in Boro 3 bedrooms, one bath, living-dining room, kitchen and study $900 per month Call 924-2348 for appointment 8-28-3t

ENGLISH TEACHER wants one-room unfurnished apartment within commuting distance to Millstone for part of each week Responsible tenant Could help with gardening or grocery shopping Please leave message for Virginia Spriggs at (201) 873-2212 between 10 and 4 weekdays 8-28-3t

APARTMENT FOR RENT: Quaint English style cottage apartment in garden setting 1 bedroom, galley kitchen, bath, dining room, living room and garden room Lots of closets, private entrance, unfurnished Quiet street near Westminster Choir College, one block off Nassau Walk to everything 921-2020 8-28-3t

MOVING SALE: Friday and Saturday, August 30/31 44 Vandeventer Good bargains on clothes, books (language and literature), records, housewares, exercycle furniture 9 - 4

EFFICIENCY APARTMENT: $370 month, one block from campus 1½ rooms unfurnished, private entrance, fireplace, patio, parking space, no kitchen sink One year lease, security deposit 924-1748 before 9am or 7 to 9pm

FOR SALE: Sectional sofa, beige and brown stripe, very good condition $100 Call 921-7912

FURNISHED ROOM with private bath in comfortable Boro home, near University, shopping and public transportation. Cooking privileges and laundry facilities $375/month Call 921-1759 8-28-2t

RENTALS FROM LIGHT

Princeton Boro apartment, central location, 1 bedroom living room with fireplace $850 a month

Two bedroom Princeton Boro duplex living room, dining room $950 a month plus utilities

Center Boro in-town house, 4 bedrooms, 2½ baths, living room, dining room, kitchen, off-street parking $1,700 a month plus utilities

Princeton Township one bedroom apartment including heat $750 a month.

Lawrenceville 4 bedroom, 2½ bath colonial, living room, dining room, family room with fireplace, double garage $1,250 a month Immediate occupancy

South Brunswick 5 bedroom colonial. Children permitted 1 year lease Available October 1 $2,000 a month plus utilities

K.M. LIGHT Real Estate, Broker
924-3622247 Nassau St., Princeton
8-21-2t

PRIVATE OFFICE AVAILABLE: Share Montgomery Knoll professional office suite, common reception area, space for secretary Gracious surroundings, unlimited parking $300 a month Call (609) 924-2828 8-28-2t

PRINCETON UNIVERSITY musician seeking to form semi-professional dance/rock band needs to find drummer, bassist, singer and place to practice If you sing or play decently, why not have fun and earn a few extra bucks on weekends? Or if you have an empty garage or basement, why not rent it out for a couple of hours a week? Please contact Jimmy at 428-2253 in the evening 8-28-2t

WHAT'S HAPPENING IN TOWN? Read **TOWN TOPICS** every week and find out

PRINCETON SMALL ANIMAL RESCUE LEAGUE

S.A.V.E.

WEEKDAYS TO CLAIM OR ADOPT A PET. CALL Mrs Graves 8 A.M. - 3 P.M. SATURDAY 8-11 A.M. FOR AN APPOINTMENT Nights and weekends, report lost or found or injured animals to the police

Report lost and found pets within a twenty-four hour period.

Female Shepherd type, spayed, 7 months old

Female spayed German Shepherd, 2 years old, good with children, shots

Male Lab-Shepherd type, medium size, all shots, nice pet.

Male Golden Retriever, 3½ years old, pure bred with papers, good disposition.

Male Beagle, 1 year old, and female Beagle, 1½ years old

Female spayed Springer Spaniel, 1½ years old, obedience trained, housebroken.

Female Spaniel type pup, 3 months old, orange and white

Young male Collie type, nice pet

Female spayed German Shepherd type, 1 year old, good with children

Male Black Lab, 8½ months old

Two Lab type pups, one all white, one all black Very gentle

Female spayed 5 year old Collie-Shepherd, tan and white, excellent disposition

Female Collie type, 18 months old, very gentle

Call us about our large selection of young altered male, spayed female cats and assortment of kittens

921-6122

PRINCETON JCT: Cottage off Rt 571 ready 9/1 all appliances, yard, fireplace, driveway $500, also Alexander Rd ranch 2 bedrooms all amenities $600; 3 bedroom Princeton Twp, special brick fireplace fully carpeted Must see Hurry call! 394-5900

MARJORIE'S MUSIC FOR CHILDREN: Ages 3 - 11 offering artistic programs of music instruction in Princeton, Rocky Hill and Pennington Open House, Princeton Arts Council, Sept 6 & 7 (201)297-6151 8-21-3t

ROOM FOR RENT in private home with pleasant yard, parking, use of laundry 10 minutes from Nassau Street September 1st $350 includes utilities Call 683-5751

1972 PONTIAC FIREBIRD: Red, 350V-8 Original owner. New battery and exhaust Newly painted. $950 (609) 924-0288 anytime.

FOR RENT: 4 room apartment Beautiful location, couple preferred References, no pets. $550 including heat and hot water 737-1184

BASEMENT SALE: Men's and ladies English bikes, excellent condition, oriental rug, desk, refrigerator, couch, dinette chairs, bedding, lamps, easy chair, coffee table, household goods. 924-5948

FURNISHED 3 ROOM apartment and bath, 1 bedroom, center of town. Available now No pets. Rent $525 per month. Call 921-6929.

FURNISHED STUDIO: 2 rooms, bath, refrigerator, quiet location, near University. Single occupant Lease. $380 including utilities 683-0887

FOR SALE: Contemp import dining table 57x49, built-in extension leaves 24" each Hollywood bed 39" Miscellaneous garden, kitchen items, others. 924-6180 after 10 am

TOWN TOPICS is delivered without charge to every home in Princeton Borough and Township and to part or all of West Windsor, Lawrence, Hopewell, Montgomery, South Brunswick and Franklin Townships, and Griggstown At all newsstands, including **TOWN TOPICS'** office, it costs 30 cents

Perfection plus the pluses are generous size rooms & an open ceiling. This newly listed 4 bedroom, 3 bath Ranch on a private lane in Montgomery Township should be on your agenda to see as soon as possible. **$265,000**

Commercial building & 3/4 bedrooms, 2 story house on 4 lots on River Road in Titusville is available to settle an estate, & is priced at **$99,900.** Call us today

If you need space & storage & also demand elegant yet efficient surroundings, see this beautifully maintained Victorian home on over 2 acres in the center of Rocky Hill. The barns & various outbuildings are usable & workable; there is an extra lot on the side, & green acres protection at the rear. Allow yourself plenty of time to inspect this charmer. **$370,000.**

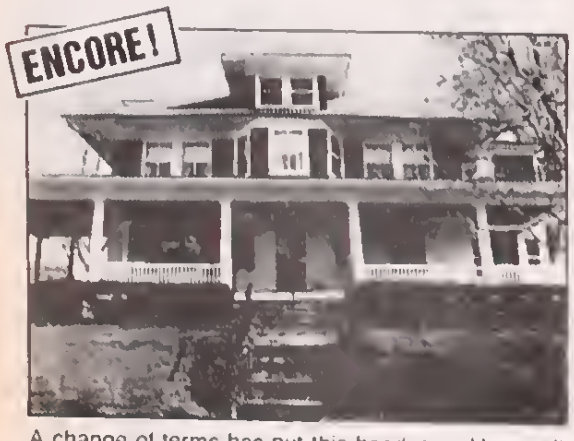

A change of terms has put this handsome Hopewell home back on the market The sturdy construction & the TLC it has had over many years will please the most particular of buyers, & the splendid remodeled kitchen provides an unexpected surprise. **$265,000.**

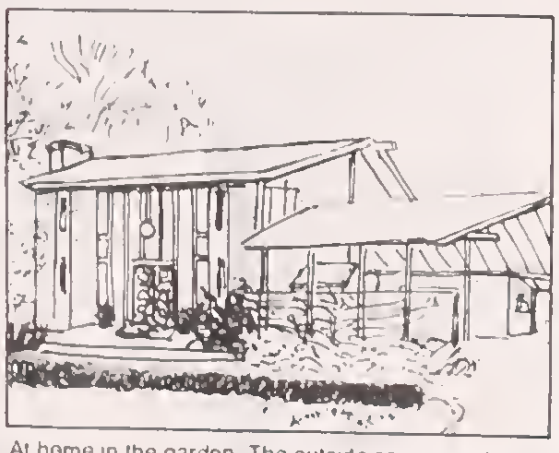

At home in the garden. The outside comes in at each window in this sunny, happy feeling 2 story Contemporary in Princeton. 3 bedrooms, 2½ baths, a master suite in the treetops & lots of charm everywhere. **$325,000.**

The price is right! and so is the location, the floor plan, the extra care that went into this Hopewell Township Colonial. Guest room & bath on 1st floor. 4 bedrooms & 2 baths up. **$282,000.**

REALTY WORLD

Audrey Short, Inc.
163 Nassau Street, Princeton, N.J. 08542
1-(609) 921-9222
The Results People
Call Toll Free
1-800-641-3486 Ext. 100
Each Office Independently Owned & Operated

GORDON AUTO RADIO
831 Parkway Avenue
Trenton 883-1944
SALES • SERVICE
INSTALLATION

FORER PHARMACY
160 Witherspoon St.
Pharmaceuticals
Orthopedic Supplies
921-7287

N.T. Callaway

4 Nassau Street
Princeton, New Jersey
(609) 921-1050

COMMERCIAL OPPORTUNITY

138 Nassau Street - Two and a half year old brick and masonry four story building opposite the University campus. If completely finished. **$2,550,000**

Hopewell - Attractive modern building on Broad Street. Two commercial units of about 600 sq. ft. each on first floor with 2 apartments above. Owner financing available. **$175,000**

Upper Ferry Road in Ewing Township - 23 acres zoned light industrial. Municipal water and sewer. **$20,000 an acre**

Princeton Township - Building lot of 11.6 acres, with trees in prime location. Zoned Office Research 1. **$75,000 an acre**

STOCKTON
REAL ESTATE
Anne S. Stockton, Broker
32 CHAMBERS STREET
PRINCETON, N.J. 08540
(609) 924-1416

Rosemary Blair
Barbara P. Broad
Thornton S. Field
Cornelia W. Reeder
Clotilde S. Treves
Polly Woodbridge

WEST WINDSOR

"Hidden Assets"; Main house - 4 bedrooms, 2 baths, living room with fireplace, dining room, modern kitchen. The new wing in back has 2 bedrooms, one bath, plus large living room, kitchen and separate entrance. Full basement, fenced rear yard, separate garage. Skating or fishing from backyard - **$325,000**

MAGNIFICENT

We have a spectacular post-modernist contemporary house with guest cottage or office designed by Peter Waldman on 6 plus acres, surrounded by a beautiful old forest in Franklin Township with a Princeton address. **$515,000**

1976 280Z 2 plus 2. Air conditioning, stereo, snows, mags, repainted $2500. Days 984-2928, evenings 683-1910. 8-14-3t

BEAUTIFUL HOUSE FOR RENT: Princeton Boro, walk everywhere. 6 rooms partially furnished (2 bedrooms, 1½ baths), fireplace, sundeck. Lease 3 months or longer. 921-2020. Leave message. 9-14-3t

HOUSE FOR RENT: Beautiful 3 bedroom, nice neighborhood. Walking distance to shopping and University, express bus to New York. $975/month plus utility, 2 months security. (718) 463-6299 (8 pm - 10 pm), (201) 499-8699 (day). 8-14-3t

APARTMENT FOR RENT to a businessman. Living room, bedroom, bath, kitchenette. Space for car in garage. Walk to Nassau Street. After 6pm call 921-7594.

BASEMENT SALE: Magee Family Room, Friday and Saturday, 10 to 5. Off Faculty Road, Princeton.

PRINCETON BORO: Light and quiet 2 room apartment with outside patio and parking. Walk everywhere. $460 per month plus utilities. No pets. Available September 1. 924-4710.

WOOD, DOVE-TAILED dresser, 44 by 20 deep, 34 high. Ideal for boy's room or den $35. Folding bed, Simmons, excellent condition $35. Mirror, oval, 33 inches, antique $40. 466-2412.

FOR RENT, PRINCETON: Small apartment, 1st floor, private entrance, 1 bedroom, kitchen, bath, large finished basement suitable for study/workshop. Air conditioned, parking. ½ mile from University. Call (609) 924-6934.

TYPEWRITER: Top of the line Smith Corona Portable, electric, self-correcting. Perfect condition. Ideal for boarding school or college. Best offer. Call evenings 921-7064.

LARGE ROOM FOR RENT: Non-smoker, near University. For particulars call 924-4474.

I MUST SELL my trusty workhorse, a 1975 Chevrolet Caprice Estate wagon. Even though it has 125,000 and rust, it is exceptionally reliable and with a trailer hitch and 1200 pound pay load, also very useful. Since it really runs and rides well, I am asking $500. Leave message for me at 924-8375.

PRINCETON STRING QUARTET serenades all joyous events. Classical, waltzes and rags for weddings, bar mitzvahs and parties. We add a note of grace to every occasion. Barbara Sue White (609)924-1665 or 683-5566. 8-28-4t

PRINCETON AREA RENTALS

Princeton - On the Ridge. Beautiful 1200 sq. ft. apartment (part of house) in lovely country setting. $775 per month.

Elm Ridge - Hopewell ranch on lovely quiet .00 acre estate. 3 bedrooms, newly painted and carpeted. $1,150 per month.

Princeton - Cherry Hill Road. Attractive, private ranch home. Living room and family rooms with fireplace. 3 bedrooms in all. Available immediately. $1450 per month.

Princeton - Montgomery Township. Two story colonial on 2 acre lot, swimming pool, air. 4 bedrooms, 2½ baths (4 bedrooms if furnished, 3 bedrooms if unfurnished). $1300 per month.

Princeton - Springdale area. An unusually attractive four bedroom Tudor featuring a living room with fireplace. A superb modern kitchen, elegant dining room and much more. $2200 per month.

Firestone Real Estate
169 Nassau Street
Princeton, N.J.
(609) 924-2222

RENTALS: Windsor condo furnished or not, all plush amenities, ready 9/1. Hightstown cottage flexible lease $325. Plainsboro studio $425. Lawrence 1 bedroom only, $140 furnished. Titusville retreat with scenic riverview $550. Hopewell Two mins to Princeton courtified 3 bedrooms ready 9/1. 100's of other rentals call [illegible] 394 590[illegible]

PEARLS RE-STRINGING

Bring your loose beads requiring re-stringing and repair. Expert work done on the premises.

Need other jewelry repairs? Have you been thinking about a special design for the old setting? See Juliana for special care and service.

Jewels by Juliana
16 Witherspoon Street
Princeton • 921-7233

MORE RENTALS FROM LIGHT

Three brand new houses, Princeton Township. Available now.

Two 3 bedroom, 2½ bath. $1,500 a month.

Two bedrooms, study. $1,350 a month.

Charming west side Princeton Boro house, 3 bedrooms, 3 baths. Immediate occupancy. $1,800 a month.

Princeton Township, 4 bedrooms, split level, Riverside school district. September occupancy. $1,100 a month.

Two bedroom, center Princeton apartment. Available now. $900 a month.

Lawrence Township, 1 bedroom cottage. October 1 occupancy. $425 a month.

K.M. Light, Broker
247 Nassau St., Princeton
924-3822

SOMETHING old or new to sell? Try a **TOWN TOPICS** classified ad. Call 924-2200.

HIGH TECH LIGHT MANUFACTURING OFFICE BUILDING

For Lease

ONLY 2500 ~~4,000 sq. ft.~~ of High Tech Office/Assembly space LEFT. New highly energy efficient building located in the light manufacturing zone of Montgomery Township, just three miles from Princeton. This beautiful, redwood building is set on three landscaped acres of tall pine and maple with ample lighted parking area. Nine foot ceilings and air conditioned throughout with 200 amp three-phase electrical service. Adjoining building is occupied by tenant doing electrical engineering and assembly work. Now Available.

$7.50 NET

Call [609] 466-1313 or [609] 466-3981

STEWARDSON-DOUGHERTY
Real Estate Associates, Incorporated
366 Nassau Street, Princeton, New Jersey 08540
Phone: 609-921-7784

PRINCETON BOROUGH

Four/five bedrooms, two full baths within one half mile of Palmer Square. Great investment, and economical family housing. **$85,000**

PRINCETON - RIVERSIDE

Spacious four bedroom, three full bath colonial split on Knoll Drive. Large living room with fireplace, formal dining room, eat-in-kitchen. Large master bedroom with bath and two closets, family room plus playroom in basement. New central air - electronic air filter. Totally repainted. Refinished floors, two car garage.

$279,000 — PRINCIPALS ONLY
CALL 921-8615 AFTER 5:00 P.M.

FURNITURE FOR SALE: Contemporary dramatic designer floor lamp $125 or best offer. Walnut stereo cabinet $45. TV stands, $30 each. Call weekday evenings (609)683-5133

Nassau Liquors
Liquors • Wines • Beer
136 Nassau St. Princeton
924-0031

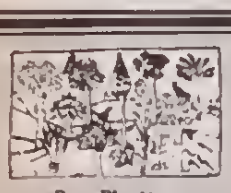
Rare Plants
Creative Landscaping
AMBLESIDE
Gardens & Nursery
Route 206 • Belle Mead, N.J.
(201)359-8366

APARTMENT WANTED: Princeton faculty couple need modest apartment (or shared accomodation) for our babysitter and her 6 year old daughter. Prefer location near Riverside school but will consider anything in Princeton. (609) 924-9600, ext. 388 (9-5) 8-21-2t

PIANO INSTRUCTION: Professional music teacher (Westminster Choir College graduate) provides piano instruction for beginning and returning students. Call 683-0843 in evenings for some information.

HOLIDAY SPA & FITNESS CENTER lifetime Gold Membership. Selling now for $3,800, asking $2,500. Call (215)279-7851 after 5

EXPERIENCED HOUSESITTER with Princeton references seeks house or apartment to sit for academic year, walk to campus. Will protect and maintain property, water plants, care for pets. Call 924-0656

ROOM FOR RENT: Princeton. Private bathroom, shared sitting room and kitchen. Sept 1 - Jan 31. Walk to campus. $400 month. (609)987-0131

RENTAL

Modern 1 Br apt. with deck. View of Firestone Library. Available Sept 1. Ideal for single person desiring intown location. $725/month. Garage available. Call for details

Stewardson & Dougherty
Real Estate Associates, Inc.
2431 Main Street
Lawrenceville, N.J.
(609) 896-8100
7-31-alt

COUPLE LOOKING FOR quiet considerate person, graduate student preferred, to share charming house near University. $236 plus utilities. Non-smoker. 924-3807

1974 MUSTANG: Six cylinder, 2 door hatchback. Needs work. $500. Call evenings 683-5546

C & A HANDYMAN SERVICES: Please call after 3pm. 392-4206 or 394-7363

1983 HONDA ACCORD: 4 door, 5 speed, A/C, tape deck, 50,000 miles. Like new. $7,900. 921-2763

MOVING SALE: Oriental rugs, fish tank, coffee table, plants and many other items. Call 924-1560 8-14-3t

FOR RENT: Share cottage on estate 10 minutes from Princeton. $400 per month plus ½ utilities. Professional woman preferred. Non-smoker, no pets. Evenings 7:30 to 10:30, weekends 9-9. 924-5830 8-14-3t

FOR HOME RENOVATING or building get the most for your money by writing to Growright, P.O. Box 2429, Princeton, N.J. 08540-0429, and allow us to bid on your project. 8-14-3t

REFRIGERATOR with icemaker, very good condition. $100. Sofa green-grey. $40. Call evenings 466-2587

1971 CHEVY NOVA, power steering, AC, running condition. Needs work. $200. Call 924-9110 afternoons

ROOM TO RENT in Princeton for female student. $250 month includes utilities. Kitchen privileges and laundry facilities. Non-smoker. During day phone (201)874-9000, ext. 2004. Evenings and weekends, (609)921-8283

WEST WINDSOR: Sale by owner. Location, Location, Location. Two bedroom ranch house on Washington Road with Princeton address and West Windsor-Plainsboro schools. Five minutes from Nassau St. Two minutes to Princeton Junction railroad station and NYC buses. Large living room, separate dining room, laundry room, finished basement/recreation family room, screened porch, skylights, mirrored walls, cedar lined closets, laundry room, professionally equipped kitchen with commercial dishwasher, plenty of storage area with room for wine cellar, detached 2½ car garage on ¾ acre prime land with mature ornamental and fruit trees, raspberries, asparagus, fragant giant gardenias, jasmin, tropical hibiscus. Plus superior insulation, attached solar greenhouse, passive solar water heating, multiple digital temperature displays, electronic remote light controls, air to air heat exchanger, voice activated phone dialing/answering system plus more. Surely a bargain at $158,000. For inspection call 609-452-8062 before 10 pm. 8-14-3t

1978 FORD LTD: 63,000 miles, loaded $2400 or best offer. 1974 Toyota Celica, 61,000 miles, 4 speed $600. Call 924-1560. 8-14-3t

SUSAN GREENE
handbags, attaches and luggage at low discount prices
Marketplace Mall
Rte. 27 • Princeton • 297-6249

•FABRICS
•DRAPERIES
•SLIPCOVERS
•FURNITURE REPAIRS.
DEWEY'S
Upholstery Shop
33 Station Drive
Princeton Junction
799-1778

Adlerman, Click & Co.

Est. 1927

For All Area Listings

Realtors® and Insurors

(609) 924-0401 15 Spring St., Princeton, N.J. (609) 586-1020

Joan Alpert, Dan Faccini, Milton Sadovsky, Ruth Sadovsky, Roger Craig, Joan LoPrinzi, Edyce Rosenthale, Elaine Halberstadt, Edna Arons, Alice Lilland, Nanette Craig, Joseph LoPrinzi

Members: Princeton Real Estate Group, Multiple Listing Service, World Wide Relocation Service

OUR COMPETENT STAFF CAN SHOW YOU EVERY and ANY PROPERTY IN THE AREA

CUSTOM BUILT CONTEMPORARY in South Brunswick. Situated on 1.4 acres on quiet lane of custom homes and woods, woods, woods, our new listing has 4 or 5 B/R's, dining room, L/R w/fireplace, lg. eat-in-kitchen, family room, den, 2 baths and oversized 2 car garage. A truly lovely home. *Just Reduced To $197,000*

"MERCERVILLE AREA" in Hamilton Township - Beautiful 4 bedroom 2½ bath colonial on a lovely landscaped wooded lot. Interior is spacious with a ceramic tiled floor in foyer, chair-railing in dining room, fireplace in large family den, eat-in-kitchen, a front-to-back living room, full basement and two car garage. Make this home a MUST SEE! *Now $132,000*

COUNTRIFIED - Situated on ½ acre, our new listing has entry foyer, living room, eat-in-kitchen, 3 bedrooms, bath, laundry room, back porch and attached one car garage. Rooms are nicely panelled. *$84,900*

LOCATION!! Two national fast food chains, new car dealership, new townhouse development will be your neighbors. Nine room colonial on one "commercial" acre on busy Route 206. "Princeton mailing address". *Asking $330,000*

COMMERCIAL AND LAND

THIS IS WHERE GROWTH BEGINS: "Applegarth Row" – A new prestigious COMMERCIAL development of 40 acres on Route 33, 1 mile from Exit 8. We will meet your needs by selling, leasing, subdividing or building to your specifications. Planning and building by award winning top ranked company.

JUST LISTED - Potential high income property - for apartments - newly renovated. *$389,000*

12 PLUS ACRES OF PRIME RESIDENTIAL PROPERTY in Hopewell Township - $82,000. How would you like to have a custom home built in a beautiful private area? Your builder or ours!

JUST LISTED - 3.8 PLUS OR MINUS ACRES COMMERCIAL LAND in East Windsor. Call for details. *$150,000*

NEW LISTING - DELI & RESTAURANT in busy shopping center. Excellent location in East Windsor. 1,500 sq. ft. *$40,000*

5 PLUS ACRES ZONED COMMERCIAL on Route 27 across from The Market Place. Perfect for shopping center, bank, restaurant, or professional offices. Call for details.

COMMERCIAL RENTAL

HIGHTSTOWN - 2nd floor space in center of town. 1,460 sq. ft. *$6.50 sq. ft.*

SECTION TWO
MILLSTONE HEIGHTS
Custom Home Development
3 Very Spacious Models
From $146,400 to $159,900
OVER 90% SOLD
12% 30 Year Conventional Mortgage - No Points
Models open Weds-Thurs-Fri-Sat-Sun 10:30-5 P.M.
or by appointment
OFFICE PHONE (609) 924-0401 - MODEL PHONE (201) 446-1990
Within 8 miles of N.J.T.P., Rte. 33
and other major routes & near fine residential areas
Directions: (Approx. 8 miles from N.J.T.P. Exit 8) From Exit 8 of N.J.T.P., take Rte. 33 East 4 miles, right turn at Perrineville sign (Prodelin Way) for approx. 2.2 miles. Cross stop sign into Perrineville Road, 4/10 mile to right on Agress Road and then approximately 1 mile to models.

WANTED: GUNS, SWORDS, military items. Also most books. Licensed dealer will make house calls and pay more. Call Bert (201) 821-4949 4-10-tf

WHO WANTS PRINCETON CUSTOMERS?

Some business firms do and some don't these days. How to find the ones that do? 1400 of them, both out of town and local, offer their services through the classified pages of your Princeton Community Phone Book. tf

GOOD TIME CHARLEY'S

Lunch Mon. thru Fri
Dinner 7 days a week
Music every night
Banquet and Meeting Rooms
40 Main St., Kingston, 924-7400
tf

ANTIQUE AND COLLECTIBLE DEALERS and food vendors wanted for Kingston Annual Antique Show-Extravaganza, to be held September 14 (Rain date Sept. 15.) $12 for 3x12 space. For information call 924-6266. 7-24-6t

GOVERNMENT HOMES from $1 (U repair.) Also delinquent tax property. Call (805)687-6000, Ext. GH-1436 for information. 7-24-6t

HOUSE FOR RENT: Secluded Princeton Cape Cod, 5-6 bedrooms, 2 baths, garage, 1½ acres. Bright, quiet, low rent. Pets and kids OK. 924-2040. 8-7-4t

MATURE LADY LOOKING for a full time day job as housekeeper. Very good experience and references. Call after 4pm 921-2562. 8-28-2t

1977 CHEVY MONTE CARLO: Power steering, power brakes, power windows, AC, AM/FM - 8 track, 73,500 miles. $2,100. 921-7280. 8-28-2t

PRACTICAL INTERIOR decorator. Custom made drapes, curtains, slipcovers, pillows, etc. Reasonable and fast. Call Sue 896-0530. 8-28-2t

FOR SALE: Sofa, mahogany empire, excellent condition. Best offer. 924-5264. 8-28-2t

REGISTERED NURSES AIDE looking for a part time evening job. Good experience, excellent references. Your home or hospital. Please call after 4pm. 921-2562. 8-28-2t

FOR SALE: 8 foot slate pool table, $600, good condition. Call 466-2636 8-28-2t

ANTIQUE BOSTON ROCKER for sale. Original painted finish and stencils. $150. 924-0108 evenings and weekends. 8-28-2t

FOR SALE: Electric typewriter $50. Simmons double hide-a-way sofa with slipcovers $60. Beautiful modern bureau $30 or best offer. Please call 924-0500. 8-28-2t

RENTALS FROM LIGHT

Princeton Boro apartment, central location, 1 bedroom, living room with fireplace. $850 a month.

Two bedroom Princeton Boro duplex, living room, dining room. $950 a month plus utilities.

Center Boro in-town house, 4 bedrooms, 2½ baths, living room, dining room, kitchen, off-street parking. $1,700 a month plus utilities.

Princeton Township one bedroom apartment including heat. $750 a month.

Lawrenceville 4 bedroom, 2½ bath colonial, living room, dining room, family room with fireplace, double garage. $1,250 a month. Immediate occupancy.

South Brunswick 5 bedroom colonial. Children permitted. 1 year lease. Available October 1. $2,000 a month plus utilities.

K.M. LIGHT Real Estate, Broker
247 Nassau St., Princeton
924-3822

GUTTERTALK: Clean gutters, check roof and chimney. Standard one-story, $40, 2 story, $45. Repairs extra. 921-1135. tf

BILL'S HOUSEPAINTING: Clean, quality work - interior, exterior. References available. 443-8959. tf

ANTIQUE QUILTS & LACE: Glass, Stoneware, Silver, Rugs, Baskets. At Eric Kahn Antiques, 32 Main Street, Kingston. 924-4040. tf

NEED MONEY? Check your attic. We buy old and antique furniture, crocks, baskets, quilts, etc. One piece or entire contents. Call 924-0147 or (201) 329-3241. 1-9-tf

ROOM FOR RENT: Central Princeton on busline. Low rent. Singles, couples, students OK. Free utilities. 924-2040. 8-7-4t

OFFICE SPACE FOR RENT: Nassau Street location. 924-0112. Ask for Andrew or John. 8-14-3t

THREE BEDROOM 2 bath West Windsor ranch, 3 blocks to train, one block to Hyatt. $950 per month. Terms negotiable. 452-2111, Ext. 333. 8-14-3t

BEAUTIFUL ½ HOUSE in Princeton. 3½ bedrooms, hardwood floors, all redone. Close to campus but not too close. Garage. 921-2283 days. 921-1814 eves. 8-14-3t

PRINCETON TOWNSHIP three bedroom house available in September. $1,200 month. Call 921-8672. 8-21-2t

FILING CABINETS: Come and see our metal cabinets for office or home. Grey, tan, olive, 2 or 4 drawer. Also typing tables. Hinkson's, 82 Nassau. 1-12-tf

ED'S AIRPORT TAXI: Comfortable transportation from your door to and from all airports. Tel. 921-7339. 1-30-tf

BUILDING REPAIRS: Roofs (Metal, Shingle, Slate, Tar), Chimneys, Gutters, Spouts, Flashing, Walls, Walks, Patios, Garages, Porches, Steps, Driveways, Fences, Hauling, Demolition, Carpentry, Painting, Caulking, Glazing, Stucco-Masonry, Pointing, Patching. Inspections, Violations. Guaranteed and insured. Call 921-1135. tf

INTERIOR DESIGN: A practical approach. Consultation, shopping expeditions and money saving tips. You deserve a beautiful home. Call Mitzi (609) 921-6662. tf

YARDLEY APARTMENT: 1 bedroom and den, view of river. No pets. $395 month. Call (201)996-4200. 8-21-2t

VOLVO 164: 1973, original owner 125,000 miles, new transmission, needs power steering pump. $1,000. Call 6-8 pm. (201)359-3530. 8-21-2t

OVERHEAD GARAGE DOORS: Electric operators. Factory to you. Over the counter or full service. Parts and repairs. Call for free information 800-872-4980. Ridge Door, West New Road, Monmouth Junction. tf

SHARE CENTRALLY LOCATED 2 bedroom furnished apartment. Non-smoking woman only. Shared bath. Cooking available or shared cooking. Prefer no pets. I am a feminist into natural foods. $200 monthly includes utilities. Security deposit. Sept. 1. (609) 683-1958 eves, weekends. 8-14-3t

The Tomato Factory
Antique Center
30 dealers offering period, country & formal furniture, accessories and collectibles
Hamilton Ave., Hopewell • Off 518, 2 blocks behind Sunoco
Open 7 days 'til 5 p.m., Sunday 11-5
Annex: 466-9833, Upstairs: 2990, New Upstairs: 9860, Int. Dec.: 2640

BATTLE ROAD - PRINCETON BOROUGH
Western Section

Prestigious Battle Road, peaceful and quiet. Surrounded by wildlife refuge and Institute for Advanced Study, Graduate School and golf course. Short walk through campus to train, McCarter Theater and town.

Large rooms, high ceilings, oak floors, big windows, 3 fireplaces, French doors, 10 rooms, 3½ baths. Basement: laundry room, wine cellar, storage and ½ bath.

Large patio, 42' gunnite heated pool, huge trees, room for tennis court.

921-3696 **$630,000**

AMWELL VALLEY FOX HUNT COUNTRY

Beautifully maintained 9 room home (over 3000 sq. ft.) on 7.5 acres with 2 barns, pond, stream, pastureland, grove and garden. Frame barn has 3 stalls and paneled tack room, electric and water. This 3 to 4 bedroom home has many closets for storage, flagstone patio and a good high and dry basement. **$325,000**

PRINCETON BORO - Chestnut Street boasts a single family home with 3 bedrooms and 7 rooms, but most of all, a 2 car detached garage and driveway, a rarity in the Borough. Asking $185,000. Come see this home with its "cheery kitchen!"

KROESEN REALTY INC.

45 WEST BROAD STREET
HOPEWELL, NEW JERSEY 08525
(609) 466-1224

Gloria Nilson REALTORS
"Any size house & garden under the sun"

Magnificent William Thompson Colonial with mature landscaping. Interior design features a country kitchen with fireplace. Hardwood floors and custom molding enhance the Williamsburg colors. Better than new. **$255,000.**

Princeton Office
921-2600

Beautiful, well maintained executive home in quiet treed neighborhood. Andersen windows and hardwood floors boasts quality throughout. Finished basement with bar and Sylvan concrete pool make this home perfect for entertaining. **$219,000.**

West Windsor Office
448-8600

Corporate Relocation Specialists
Call for comprehensive portfolio featuring information on housing costs, comparative tax rates, transportation, school systems and SAT scores, area restaurants and hotels, and shopping suggestions. Our professional approach offers everything you need to make an intelligent move.

WHO'S WHO

in DEPENDABLE Consumer Service?

CONSUMER BUREAU
REGISTERED
—*Symbol of responsible consumer service*

The local business people listed below are all Consumer Bureau Registered, which means they have *not even one valid* unsatisfied customer complaint* in Consumer Bureau's files By advertising on these "Who's Who" pages, they help finance Consumer Bureau's continuing consumer information and assistance services and they cordially invite your patronage.

JOSEPHINE WEBB, Executive Director of Consumer Bureau, broadcasting a Consumer Bureau announcement. Mrs. Webb personally investigates consumer compleints received by Consumer Bureau and in most cases she is able to resolve them to the satisfaction of all concerned. (For what happens to unresolved consumer complaints, see below.)

● **Advertising - Outdoor:**
R.C. MAXWELL CO. 396-8121 Since 1894 - Need We Say More! P O Box 1200. Trenton 08606

● **Air Freight & Express:**
AIR-X We ship anything any size & weight anywhere! 3570 Quakerbridge Rd., Tren 586-1833
ALLIED AIR FREIGHT Complete domestic & international air & ocean services Hopewell Valley Indstrl Park 1813 Reed Av., W Trenton, 737-8200

● **Alarm Systems:**
ADT SECURITY SYSTEMS Fire, Burglar, Hold-up, Closed Circuit TV; cmmrcl & rsdtl 129 Lawrence Rd., Trenton 695-1144

● **Antique Dlrs; Auctioneers:**
LESTER & ROBERT SLATOFF, Inc Auctioneers Dealers Appraisors, Lecturers, Antiques, Households, Estates, Silver, Jewelry; China, Glass, Bought & Sold. 777 West State, Trenton, 393-4848

● **Antiques:**
KINGSTON ANTIQUES Fine Jewelry & Antiques 43 Main, Kingston, 924-0332 & 924-3923
REN'S ANTIQUES Specializing in silver china & glass, lamps, toys & banks & important collectors items Member Intl Soc of Appraisers 14 S State St, Newtown, Pa 215-968-5511

● **Appliance Repair:**
FAIRHILLS APPLIANCE SERVICE Serving Mercer Cty Serv most makes 393-3072

● **Auto Body Repair Shops:**
BODY SHOP By Harold Williams. Specializing in Fiberglass, Corvette All domestic & foreign cars Rte. 206, Prn 921-6585
BUDMAN FRAME & ALIGNMENT, INC. 12-16 Industry Ct Trn 882-0688.

● **Auto Dealers:**
AUDI & PORSCHE Sales & Service. Holbert's Porsche Audi, Inc 1425 Easton Rd., Warrington, Pa 7 miles from New Hope 215-343-2890.
AUDI-PORSCHE Auth. Sales & Service, QUAKERBRIDGE PORSCHE AUDI, Route 1, Prn 452-9400.
CATHCART PONTIAC 1620 N Olden Av, Trenton 392-5111
DATSUN Sales & Service SOLOMON DATSUN Rte 130, Hightstown 448-1310
COLONIAL CADILLAC, INC. 1655 N Olden Av Trn 883-3500
HAMILTON Chrysler-Plymouth Auth Sales & Service. Plymouth, Chrysler, Imperial 1240 Route 33, Hamilton Square 586-2011
JEEP-JEEP Sales, service, parts, accessories **REDNOR & RAINEAR, Inc.** 2635 So. Broad, Trenton 888-1800.
SPORTS & SPECIALIST CARS, INC. Mercer County's only auth. SAAB dealer 1641 N Olden Av., Trn 882-7600.

● **Auto Parts Dealers:**
TRENTON AUTO PARTS Hundreds of thousands of new, rebuilt and used auto parts for anything on wheels 667 Southard St., Tren 394-5281.

● **Auto Repairs & Service:**
AAMCO TRANSMISSIONS Free towing, one-day service 1459 Princeton Av, Tren 599-3990
AL'S MOBILE SERVICE Foreign & domestic. N J inspection Visa & MasterCard accepted 135 Lwrncvl. Rd, Lawrence 392-8328
LARINI'S SERVICE CENTER 24 hr towing 272 Alexander St Prn 924-8553
R&J TURNEY MOTOR CO. 348 Rt 1, Mon Jct 201-297-1990

● **Boat Sales & Service:**
LENTINE MARINE Hwy 31, Flemington. 201-782-2077

● **Building Contractors:**
EDWARD BUCCI BUILDERS, INC. Custom builder Off 924-0908 Home 882-4591
H.A. SNEDEKER'S SONS, INC. Euclid Ave., Kingston. 924-5099
NICK MAURO & SON, BUILDERS, INC. Custom homes, additions; alterations, tile 924-2630
WILLIAMSON Construction. Free Estimates. Reasonable Prices 921-1184

● **Building Materials & Lumber:**
GROVER LUMBER CO. Everything for Builders & Homeowners 194 Alexander, Prn 924-0041
HEATH LUMBER CO. Complete Home Building Center Delivery Service 1560 N [illegible] 392-1166

● **Carpet Cleaning:**
AAARK Carpet & Upholstery Cleaning Service Inc. Free Estimates Princeton Area 683-4757

● **Carpet Dealers:**
LOTH FLOORS & CEILINGS Karastan, Bigelow Lee, others 208 Sanhican Dr Trn 393-9201

● **Caterers:**
ANGELONI'S Catering. Banquet & party facilities for over 600 1445 Whitehorse-Mercrvl Rd., Hamilton Sq 588-4100

● **Ceramic Tile:**
ARIES TILE INC. P O Box 11247 Yardville, N J 695-8677
TERRA COTTA Handmade ceramic tiles from Mexico & Europe Hamilton Av, Hopewell 466-1229

● **Clothing - Furniture:**
10,000 sq ft of clothing furniture, bric a brac etc **SALVATION ARMY THRIFT STORE.** 436 Mulberry St Trn 599-9801

● **Copying; Duplicating:**
TRUKMANN'S D&W REPROGRAPHICS microfilming Fast Service 1729 N Olden Av Trn 882-8000

● **Delicatessens:**
THE VILLAGE STORE Cold Cuts, salads, dairy, barbecued chickens Plainsboro Rd Plainsboro 799-6578.

● **Electrical Contractors:**
HAHN Lic No 4419
ELECTRICAL CONTRACTING
Need a good electrician for any size electrical job? Free est (local) 466-1313.

● **Exterminators:**
COOPER PEST CONTROL Graduate Entomologist All pests exterminated (local call) 799-1300.

● **Feed Stores:**
ROSEDALE MILLS All kinds of feed for animals & pets, farm supplies 274 Alexander St Prn 924-0134

● **Florists:**
LAWRENCE ROAD FLORISTS 1365 Lawrenceville Rd 882-6345

● **Floor Covering Contractors:**
TILE DISCOUNT CTR. Vinyls, Ceramics, Carpeting. Capitol Plaza Shop Ctr., Tren. (15 min. from Prn.) 392-2300

● **Food Markets:**
THE VILLAGE STORE Plainsboro Rd Plainsboro 799-6578 (local call)

● **Fuel Oil & Oil Burners:**
LAWRENCEVILLE FUEL Fuel oil, plmbg, htng, air cond & energy audits 16 Gordon Av, Lrncvl 896-0141
NASSAU OIL Sales & Service 800 State Rd., Prn. 924-3530

● **Furniture Dealers:**
GASIOR'S FURNITURE & ACCESSORIES 2152 Rte 206, Belle Mead 201-874-8383 (local call)

● **Furniture; Discount:**
RIDER FURNITURE New, antique & reproduction Large selection, top lines, discounts 75 Main St Kingston 924-0147

● **Furniture Unpainted:**
ERNEY'S UNFINISHED FURNITURE Over 5,000 pieces of unpainted furniture! 104 Mercer Mall, Rte 1 and Quaker Bridge Rd Lawrncvl 452-8404

● **Garage Doors; Sales & Service:**
MILLER, WILLIAM Repairs & new installation! Automatic door openers serviced & installed Pr Junct. 799-2193

● **Garbage & Trash Removal:**
NIGGINS Disposal Service. Resdntl, comrcl; indstrl Metal containers 1 to 40 cu yds Constrctn & Demoltn Debris 121 Laurel Ave., Kingston 921-8470

● **Glass; Auto & Home:**
HILLSBOROUGH GLASS CO, INC. 254 Rt. 206, Somerville 359-8520.

● **Gourmet Shops & Foods:**
FIDDLER'S CREEK FARM Country smoked bacon, turkeys & capons Mail Order [illegible] 1, [illegible]ville 737-0685 (local)

● **Hardware Stores:**
LUCAR Paint, hdwre tools, plumbing & elec suppl. houswrs Open eves Prn-Htstn Rd., Prn Jnctn (local call) 799-0599
PRINCETON HARDWARE Everything for Home & Garden, paint, hswrs, window shades, tools, plumbing, elec suppl Prn Shop Ctr 924-5155.

● **Heating Contractors:**
WM. G. LOWE HTG. & AIR CON. Hopewell 466-3705
NASSAU OIL Sales & Service 800 State Rd., Prn 924-3530

● **Hi-Fi, Stereo Sales & Service:**
HAL'S CUSTOM SOUND - For quality and service Rte 1 & Texas Av Lawrnvl 883-6338 (local call)

● **Hospital Beds; Equipment**
DELCREST MEDICAL PRODUCTS Hospital equipment for the home 2100 Nottingham Way, Hamltn Twp 586-1679

● **Insulation Contractors:**
WILLIAMSON — Construction. Free Estimates Reasonable prices 921-1184

● **Interior Decorating:**
KATE M. GAYDOS A.S.I.D. Residential & Commercial Interior Design 737-1010

● **Jewelers:**
MARK PRATICO DISCOUNT JEWELERS 2901 Bruns Pk Rt 1 Plaza Lawr 883-6908 660 Plainsboro Rd., Plainsboro 275-0018

● **Juvenile Furniture:**
BABY FURNITURE OUTLET has it all cribs, strollers, high chairs, rockers, dressing tables, 4 & 6 drawer dressers & coordinated bedding 1600 N Olden Av, Ewing Twp 393-7632

● **Kitchen Cabinets:**
KAPRI KITCHEN, Inc. Profsnl design & installation 3212 South Broad, Tren. (15 min. from Prn.) 585-8150
MILLNER LUMBER CO. Distr HAAS kitchen cabinets; paneling 600 Artisan, Tren. 393-4204

● **Kitchens**
WILLIAMSON CONSTRUCTION CO. Designs & installations Free estimates 337 Witherspoon, Prn 921-1184

● **Landscaping Contractors:**
OOERLER LANDSCAPES Landscape Designing Shade Trees, fences, patios 2281 Brunswick Pike, Lrncvl 896-3300

● **Lawn, Garden & Farm Supp. & Equip; Repairs:**
SIMPLICITY Lawn, Garden & Snow Equipment from 3½ to 20 hp Complete service center **JOSEPH J. NEMES — SONS,** Rte. 206, Prn. 924-4177

● **Lawn Maintenance:**
LAWN BARBER. Maintenance & cultivation specialists Industrial, commercial & estate care (609) 771-1886 (201) 297-7770.

● **Lighting Fixtures:**
CAPITOL LIGHTING — WATCHUNG Complete lighting services sales & design, U.S Hwy 22, No. Plainfield (35 min. from Prn.) 201-757-4777.

● **Lightning Rods:**
WILLIAMSON CONSTRUCTION Free estimates 921-1184

● **Limousine Service:**
CROWN LIMOUSINE SERVICE Serving the Princeton Area 448-4389
WILLIAM'S CAR HIRE SERVICE Cadillac Stretch limos & Rolls Royce Limos 800-882-8797

● **Micro Computer — Retail:**
ENTRE COMPUTER Specializing in computers for business IBM, DEC, Compaq, Grid, TeleVideo 47 State Rd, Prn 683-4141

● **Motorcycles & Mopeds:**
EAST COAST KAWASAKI SUZUKI 2915 Route 1, Trn 883-3169

● **Moving & Storage:**
ANCHOR MOVING & STORAGE Agents for Mayflower Let our family move your family 127 Fernwood Av Trn 298-7877
BOHREN'S Moving & Storage. Local & long distance moving & storage United Van Lines Auth Agt Princeton 452-2200.

● **Mufflers:**
MIGHTY MUFFLER CTR. (Formerly Scott Muffler Ctr.) Div of J J. Nemes & Sons, Inc Mufflers for Foreign & American cars 100 percent guarantee Rte 206, Prn. 921-0031

● **Office Furniture & Equip. Dealers:**
HINKSON'S Complete line of office furniture & supplies 82 Nassau, Princeton 924-0112
STATE SALES OFFICE EQUIPMENT New & Used office furniture bought & sold 694 S Broad, Tren 392-6066

● **Office Supplies:**
Belleville-Hartwig Office Supplies Prompt delivery on all items Service is our specialty 19 Wall St Research Park, Princeton. 921-0241

● **Organ Dealers:**
NOLDE'S PIANOS & ORGANS, Inc. Hunterdon Shop Ctr Rte 202, Flemington (30 min from Prn.) 201-782-5400

● **Painting:**
JULIUS H. GROSS INC. 25 years professional painting 924-1474
WILLIAMSON COMPANY Free estimates, Low Prices Princeton 921-1184

● **Painting & Paper Hanging:**
DANNY'S PAINTING. Exterior-interior Fully insured Free estimates Water Pressure Washing 921-7835
GROSS, JULIUS H. Interior & Exterior painting, paper hanging Decorating 683 Rosedale Road, Princeton 924-1474
PERONE, B.R. Painting & Decorating 921-6468
B. RICH Painting & Roofing Free est fully insured. Inter., ext. 15 yrs exp Sr citizen disc. 882-7738 evenings.

● **Paints & Wall Coverings: Retail:**
WINDSOR PAINT & PAPER Windsor Plaza, 64 Hightstown Rd Prn Jct 799-2227.

● **Piano Dealers:**
NOLDE'S PIANOS & ORGANS, Inc. Hunterdon Shop Ctr Rte 202 Flemington (30 min from Prn.) 201-782-5400

● **Pizzeries:**
Alfonso's Pizzeria & Restaurant Homemade lasagna, steaks, mussels, calzones, pizza Prn North Shop Ctr Rt 206 924-8351

● **Plumbing & Heating Contractors:**
JOHN C. NIX Plumbing, Heating & Air Conditioning License No 6032 921-1433.
P.J.M. PLUMBING & HEATING CONTR. Residential rprs & renovations Free estimates 24 hr serv 13 Tall Timbers Drive, Prn 921-1394 License No 6694
REDDING'S PLUMBING & HEATING Plumbing, htg & air cond License No 5300. 234 Nasssau St. Prn. 924-0166.

● **Printers:**
AAA REPROGRAPHICS Offset printing, camera stats Fast service & competitive prices 262 Alexander St Prn 924-8100
Big Red Q Quickprint Center High speed xeroxing, business forms, wedding invitations 252 Nassau, Prn. 921-1573
LOH PRINTING UNLIMITED Complete Printing Service 924-4664 Offset Printing — Fast Service — Color Printing, Typesetting, Bond Copies, Rubber Stamps, Notary Service 1101 State Rd (U S 206) Bldg 8, Prn
THE PRESS ROOM INC. (formerly REPLICA Quick-Print) 10 S Tulane St Princeton 924-5240
TRIANGLE REPRO CENTER High volume instant copying while you wait. Stats, binding, rubber stamps, blueprints 4-6 Hulfish St Prn (next to Nassau Inn) 924-4630

● **Pumps & Well Drilling:**
SAMUEL STOTHOFF CO. INC. Rt. 31, Flemington 201-782-2116

● **Records & Tapes:**
PRINCETON RECORD EXCHANGE Bought, sold, traded New, used, disc 20 Nassau St. Prn. 921-0881

● **Restaurants:**
THE ALCHEMIST & BARRISTER Luncheons, Dinner, Cocktails Open 7 days 28 Witherspoon, Prn 924-5555
THE ANNEX RESTAURANT Italian American cuisine Serving Princeton community since 1950 128½ Nassau, Prn. 921-7555.

● **Roofing Contractors:**
CHRISTENSEN ROOFING New shingle roofs; chimney & flashing repairs 184 Carter Rd, Prn 921-1277 & 924-7737
COOPER & SHAFER, INC. Est 1930 New roofs & repairs Fully insured 63 Moran Ave., Prn. 924-2063
WILLIAMSON Roofing. New roofs and all repairs. Slate, tar, metal, shingle, & new single ply 921-1184

● **Sewing Machine Dealers:**
AMERICAN SEWING & VACUUM CTR. Prn. Shop Ctr 921-2205

● **Shoe Repair Shops:**
JOHN'S SHOE SHOP Expert repairs of shoes, incl orthopedic & athletic shoes 18 Tulane, Prn. 924-5596
NASSAU SHOE REPAIR Orthopedic work Athletic shoes rep'd Shoe dyeing 180 Nassau (rear) Prn 921-7552

● **Surgical Supply & Equip. Dealers:**
AMBEST 39 George Dye Rd. Ham Sq 566-9542, 1674 Pennington Rd Ewing 882-3702

● **Tire Dealers:**
JOSEPH J. NEMES & SONS B F Goodrich-Dunlop-Pierelli-Michelin All sizes, Amer & foreign cars Rims availalbe Rte 206, Prn 924-4177
PRINCETON AMOCO. Firestone tires for American, compact & Foreign Cars Princeton Shopping Ctr 921-6682

● **Transmissions:**
LEE MYLES Free Check 11, Free Towing, Coast to Coast Warranty, Foreign & Domestic 859 US Hwy 130 East Windsor, 448-0300

● **Travel Agencies:**
AMERICAN EXPRESS TRAVEL Don't Leave Home Without Us 10 Nassau Street Princeton ... 921-8600
Ask Mr. Foster Travel Services (Formerly Welcome Aboard) Never a service fee Mon - Fri 8-5:30 41 Witherspoon, Prn. 921-3350
DELUXE TRAVEL BUREAU, INC. Personelized travel service. 219 Nassau, Prn 924-6270
KULLER TRAVEL CO. Complete travel arrangements 109 Nassau Street, Princeton, 924-2550

● **Tree Service:**
BARTLETT TREE EXPERTS Full service tree care maintenance since 1907. P O Box 406, Lebanon, 201-236-6076
SHEARER Tree Surgeons. Estab 1930 Professional tree care Phil Alspach, prop. 206 Wash. Rd., Prn 924-2800

● **Vacuum Cleaner Dealers:**
AMERICAN SEWING & VACUUM CTR. Prn. Shop Ctr 921-2205

● **Water:**
Bentec Water Service Co. All water problems solved Drinking water purifiers. Princeton area 443-7463

● **Waterproofing Contractors:**
GARDEN STATE WATERPROOFING Free Estimates. 800-242-6729

OUR PROMISE TO PRINCETON CONSUMERS:

☞ **IF YOU HAVE A COMPLAINT** against **any** local business firm, just call 924-8223 and a Consumer Bureau representative will respond and investigate; then,

☞ **IF CONSUMER BUREAU'S ALL-CONSUMER PANEL AGREES WITH YOU,** the business firm involved has only two choices: either satisfy your complaint promptly or lose its Consumer Bureau Registration

☞ **DON'T STAY MAD** at any business firm - until you first give Consumer Bureau a chance to help straighten matters out. *Call (609) 924-8223* any time of any day or night and a Consumer Bureau representative will go into action. There is no charge

CONSUMER BUREAU
YOUR LOCAL CONSUMER INFORMATION BANK
ESTABLISHED 1967
P O Box 443
Princeton **924-8223**
•NOT a government agency
•NOT a Better Business Bureau

LANDSCAPING
by Martin Bleckmen

Creative Designs
Reasonable Rates
in Princeton
Call evenings, 683-4013 tf

DOWNTOWN PRINCETON office available in renovated historic building. Carpeted, AC, reception area, parking. 609)924-0889 or 683-4180 5-8-tf

WORK WANTED: Moving and hauling. Yards, attics and cellars cleaned. Concrete work done. Call between 5-7 pm any day. 396-0165 or 394-5055 tf

UNFURNISHED YEARLY BASIS

Lawrence Twp – Estate cottage. 2 bedrooms, 1½ baths, park-like setting. Available September 1. Yearly. $950

LONG TERM FURNISHED

Princeton Boro - September 1, yearly. Apt. with living room plus wood burning stove, dining room, kitchen, small study, half bath. Second floor. 2 bedrooms, 1 bath. $1100

West Windsor – Available September 15th. Yearly. Brittany townhouse. 3 bedrooms, 2 baths, family room with fireplace. $1400

Princeton Twp – An attractive brick house on beautiful grounds, cared for by owner, in the Western section close to town. Available during winter months (October to May). 3 bdrms, 2½ baths, living room, w/fireplace, dining room, kitchen, den. $1200

Stockton Real Estate
32 Chambers Street
Princeton, N.J.
(609) 924-1416

BRIGHTEN YOUR HOME with a fresh paint job. For quality work and free estimate, call Victory Painting at 921-0607 8-14-4t

BEDROOM SET: Modern 5 pieces in good condition, $400 or best offer. Call weekdays after 6pm, (609)683-5133

WASHER/DRYER compact combo, 3 years old, excellent condition. $450. Call weekday evenings (609)683-5133.

STEARNS & FOSTER twin mattress and box spring and Hollywood frame. $100 or best offer. 683-5529

HOUSE FOR SALE by owner. 3 bedroom corner house across from Princeton Hospital. Zoned commercial. Currently rented. Ideal investment. $155,000. (609) 924-2040 8-7-4t

TRUNKS: Four different sizes for camp, school or travel. Reasonable prices. Princeton Army-Navy, 14½ Witherspoon St. 924-0994 5-15-tf

BERNIE'S
PAPER & PAPERHANGING

Interior - Exterior. Quality work at reasonable rates. References. Call 448-0919 for free estimate 6-12-tf

1976 JEEP WAGONEER: Excellent condition. Best offer. 1982 Mazda RX-7-GS, a/c, sunroof, custom cover, extra mounted snows, mint condition. Best offer. 924-6133 or 924-2465

ELEGANT BORO APARTMENT: Walking distance to University. Large living room, 1 bedroom, bathroom and kitchen. $675/month. Available Sept. 1. Call Associates Realty of Princeton, 924-6501

FOR SALE: Peach colored queen-size futon and sleeper/couch futon frame. Excellent condition. $175. Call 924-8854. Leave message

1967 VW BUG: Excellent rebuilt engine, good body. $250. Call for details. 683-5721 or 212-666-8485

FEMALE GRADUATE STUDENT seeks inexpensive accommodations (room, to share apartment, etc.) beginning 1 September, ending 30 November. Non-smoking roommates preferred but not necessary. Call Jennifer collect (714) 946-5522

1975 FORD GRANADA: Two door sedan, dark green, 86,000 miles. P/B, P/S, A/C. Luggage rack included. Asking $595. Call 924-4823

WANTED TO RENT: Garage for small car. Will clean space if desired. Call 924-4417 after 6 pm. 8-14-4t

INSECT PROBLEMS: I will take care of all stinging insects - yellow jackets, hornets, honeybees. Call the Beekeeper after 7 pm. Ed. 737-2257 8-14-4t

PIANO LESSONS: New studio in Griggstown (10 minutes Princeton, 5 minutes Kendall Park) accepting fall students. Call Meg Mabbs 359-0853 for interview 8-14-4t

RUBBER STAMPS

School or college address
Home, business zip code
Rubber stamps of all kinds and sizes made to your order at

Hinkson's
82 Nassau
tf

RENTALS

UNFURNISHED

Lawrence: Cottage, 3 bedrooms, 1 bath. Suitable for two people. Available in October. $900 per month plus utilities.

Lawrence: Four bedrooms, 1 full plus 2 baths. Available immediately. $900 per month plus utilities.

Hightstown; Colonial, 3 bedrooms, 1½ baths, family room. Available immediately. $1,000 per month plus utilities.

Princeton: Split level, 3 bedrooms, 1½ plus ½ baths, family room. Available immediately. $1,050 per month plus utilities.

Princeton: Colonial on Lake Carnegie, 3 bedrooms, 3½ baths, den. Available immediately. $2,400 per month plus utilities.

Lawrence: Colonial, 5 bedrooms, 3½ plus ½ baths, family room, study, 4-car garage, pool. Available October. $2500 per month plus utilities.

Princeton: Country estate with beautiful Colonial, 4 bedrooms, 4½ baths, family room, 3 rooms and bath in servant's wing, pool, tennis court. Available immediately. $2,600 per month plus utilities.

FURNISHED

Princeton: Apartment, 1 bedroom, 1 bath. Available immediately. $1,200 per month plus utilities.

PROFESSIONAL OFFICE SPACE

Route One at Millstone River, Princeton. 1,568 square feet. 8 parking spaces. Available immediately. $13 per square foot net.

Stewardson-Dougherty
Real Estate Associates, Inc.
366 Nassau Street
Princeton, N.J.
(609) 921-7784

WE BUY USED BOOKS, all subjects, but pay better for literature, history, art, architecture, children's, and philosophy. Good condition a must. Call Micawber Books, 108 Nassau Street, Princeton. 921-8454 tf

NEW LISTING
PRINCETON

TIRED OF THE TRAFFIC AND THE HUSTLE-BUSTLE?

Come home to this wonderfully spacious 5-6 bedroom Dutch Colonial set under a woodland canopy of green. You'll love the gracious formal rooms, and the bonus of two fireplaces, including one in a panelled study with random width pegged floors. Two heating and cooling systems, 1½ acre lot on a cul-de-sac on Princeton's Ridge near private schools. Let us tell you more. **$359,000**

Firestone Real Estate
REATORS
169 Nassau St., Princeton 924-2222

Century 21

CARNEGIE REALTY, Inc.

Each Office Is Independently Owned and Operated

PRINCETON CIRCLE AT RT. 1
921-6177 452-2188

HOPEWELL - POSSIBLE Mini-Farm
This modified Cape Cod with adaptable floor plan is situated on 3.5 Acres minutes from Hopewell Village. Possibility for mini-farm, subdividing, kennels, or nursery use. **$219,000**

KENDALL PARK - Four Bedroom Ranch with formal dining room, kitchen with breakfast area, patio and mature planting with many perennials and bulbs. **$98,900**

Peyton
The Realtors

Peyton Associates • Realtors
Princeton 609-921-1550
Pennington 609-737-9550

DEFINITELY BIG AND EASY

IF YOU ARE TIRED OF TOO MANY ROOMS AND CAN'T STAND SMALL SPACES, how about a smaller number of large spacious rooms with high ceilings? This is perhaps the house you have been looking for. It certainly fits the description we have heard many, many times over the years ... large living and dining rooms, over-size library, 3 principal bedrooms, plus 2 room staff suite, playroom, garages, etc. Call for the whole story. It's very special. **$775,000**

Princeton, NJ
343 Nassau Street

134 South Main Street
Pennington, New Jersey

GARAGE FOR RENT on Linden Lane Suitable for small car or general storage Limited amount of heat available 924-4710 evenings or 8-9 am

FOR SALE: 1973 Mercury Cougar Excellent mechanical condition 88,000 miles Call after 6 pm, Thursday evening, 8/29 $950 Call 921-6319

STONE - STONE - STONE

FLAGSTONE
LANDSCAPE STONE
BUILDING STONE
BOULDERS
SPECIALTIES

Custom Cutting - Delivery Anywhere

Delaware Valley Landscape Stone, Inc.
Division of Delaware Quarries
River Road
Lumberville, Pa 18933
215-297-8133 215-297-5647

and

Langhorne Stone Co.
Division of Delaware Quarries
Route 1 - Superhighway
Langhorne, Pa
215-757-2208 215-757-2209

FURNITURE SALE: Moving abroad Highest quality and condition Bankok teak dining table with six chairs by J L Moller, coffee tables, hi-fi cabinet, bookcases, dressing table, night tables and chest of drawers Also two egg chairs and swan chair by Arne Jacobsen, stainless steel framed garden chaises Prices from $100 to $900 Princeton Borough Call 924-2704 between 10 am and 8 pm

RENTALS

Princeton - Attractive 3 bedroom, 1½ bath ranch, living room w/cathedral ceiling and fireplace No pets Av now $1200 plus utilities

Princeton - Bi-level on Dodds Lane, 4 bedrooms, 3 baths Gas heat, all appliances Av now $1500 plus utilities

Princeton - 1st floor apartment on Moran Avenue 1 bedoom, 1 bath, recently renovated, living room with fireplace Av now $800 plus utilities

Princeton - Colonial on Turner Court 5 bedrooms, 2½ baths Family room with fireplace Av Sept 1st $1500 plus utilities

Princeton - 3rd floor, 2 bedroom, 1 bath apt on Nassau Street Av now $900

Whispering Woods - 1st floor condo, 2 bedrooms, 2 bath Pool and tennis Av now $800 plus utilities.

Society Hill of Hamilton - 2 bedroom, 2 bath, 1st floor condo All appliances Pool and tennis courts. Av now $700 plus utilities

N.T. Callaway
Real Estate
Dianne Bleacher
Mon.-Fri (609) 921-1846
Evenings & Weekends
(609) 397-8671

FOR SALE: Desk and desk lamp, bookcase, blanket chest, toboggan, tricycle, ping-pong table, Kero-Sun heater, child's pool Call 921-9449

WEDGEWOOD, NEW "Flying Cloud" pattern Place settings, cream soups, rim soups demitasse cups and saucers, luncheon plates, cereal bowls ½ off Call (609) 443 4120

PRINCETON OWNER SAYS SELL

Red brick and frame Dutch Colonial with 4 bedrooms, 1½ baths, porch, large yard, eat-in kitchen with laundry, slate roof, plus garage Ask for Jerry or Lois $237,500

HENDERSON
HOUSES
Realtors
33 Witherspoon St.
Princeton, N.J.
(609) 921-9300

8-28-3t

WISH TO RENT OR HOUSESIT Princeton area Mother of visiting student attending school in Princeton October 1 - November 15 Write P O Box 1497, Sun Valley, Idaho 83353 or phone (208) 622-9034 8-28-4t

1969 VW CONVERTIBLE: New roof, battery, and exhaust system Good Michelin tires Some rust $1500 or best offer 609-924-7074 8-21-2t

1992 NISSAN STANXA: 4 door hatchback, 5 speed, luxury model, two-tone silver with a/c, electric sunroof, clean, well maintained Can be yours for $4,490. Call (609) 883-1280, leave message 8-21-2t

VOICE BUILDING AND SPEECH correction taught by retired college voice builder Students in New York shows and television Free audition. Telephone 452-2139 8-21-2t

PRINCE CHEVROLET

The All New Chevrolet
OK USED CARS
ROUTE 206

924-3350

opp the airport

tf

FRAME IT NOW

at the

EYE FOR ART
6 Spring Street

tf

PIANO TUNER-TECHNICIAN

Relocated to Princeton from Hunterdon County Recommended by teachers, churches, N J Symphony members Prompt, courteous service

Paul Lanfini **(609) 683-4245**

tf

N.C. JEFFERSON
PLUMBING—HEATING
CONTRACTOR
Service When It's Needed
CHERRY VALLEY RD
Tel. 924-3624

FULLER BRUSHES
BEN. D. MARUCA
175 Redwood Ave
Tel 888-1254
Trenton, N J 08610

Professional
PAPERHANGING and PAINTING
INTERIOR & EXTERIOR
Residential • Commercial
Professional
Local References
799-4160
MANNY SANTOS

HILTON

REALTOR

REALTY CO. OF PRINCETON, INC.

IN A NEIGHBORHOOD KNOWN FOR ITS ELEGANCE AND STYLE our 4/5 bedroom Executive Colonial outshines them all! This Ideal Home features a huge Master Bedroom with adjoining sitting room, Formal Living and Dining Rooms. Generous Kitchen, Sunny Breakfast Room, Large Family Room, ample Laundry Room, 2 full baths plus convenient powder room, 2 fireplaces and private Library/Study. Call and make an appointment to be dazzled! **$365,000**

ON A WOODED LOT IN EAST WINDSOR - This custom built 2 story has 4 bedrooms, 2½ baths, family room with fireplace, wet bar and sliding glass doors to deck in rear. Central air and a 2 car garage. **$185,000**

PRICED TO SELL. 3 bedrooms, study, large all purpose room, bath on first floor. 2 bedrooms, living room, kitchen, dining area, bath on 2nd floor. Deck over 1 car garage on 1 plus acre wooded mountain lot. House in very good condition. **$165,000**

4,000 SQUARE FOOT BLOCK BUILDING in Commercial/Industrial Zone of Hopewell Township. 8.33 acres clear flat property. Great opportunity for investors. **$360,000**

RETAIL STORE SPACE AVAILABLE - New 70,000 square foot Shopping Center, West Windsor - Phase I (10,000 sq ft.) 85% leased. Now leasing Phase II (18,000 sq. ft.).

RENTALS: HOUSES AND APARTMENTS

Mercer County MLS
Princeton Real Estate Group
Affiliated Independent Broker
(Nationwide Referral Service)

921-6060
194 Nassau Street
Hilton Bldg., 2nd floor

EVENINGS & WEEKENDS CALL:

William Schuessler - 921-8963
Harvey Rude - 201-359-5327
Asa Mowery - 395-1671
Emma King - 443-1966
Danielle Alford - 448-8794
Dan Galvano - 896-9146

RENDALL-COOK

& COMPANY

REALTORS
350 ALEXANDER STREET PRINCETON
609-924-0322

BIRCHWOOD COLONIAL

Luxurious, spacious four bedroom colonial on a lovely wooded lot. Front to back living room, family room with fireplace, new "Florida" room and a wonderful deck.
Also available for rent - $1200/Mo.

OFFERED FOR $240,000

ON THE WATERFRONT

Tie the boat to the pretty dock at the foot of the property or sit on the rear balcony and enjoy the pleasant breeze from the lake. Large living/dining room combination. Master bedroom with lake view. Total of five bedrooms and a study plus a private one bedroom apartment.

OFFERED FOR $350,000

UNIQUE OPPORTUNITY

Geodesic Dome set on five wooded acres in Hopewell Township. Attractive open spaces suited to today's life styles. Four bedrooms, two full baths. **OFFERED FOR $117,000**

Princeton Office
360 Nassau Street
Princeton, N.J. 08540
609-921-7784

STEWARDSON-DOUGHERTY

Real Estate Associates, Incorporated

Lawrenceville Office
2431 Main Street
Lawrenceville, N.J. 08648
609-896-8100

GUERNSEY HALL

This magnificent 19th century rotunda with its dome and spiral staircase is the entry way to perhaps the most unique condominium unit in the Princeton area. Located in Princeton Borough next to Marquand Park the unit consists of what were the main living areas of this distinctive Italianate Mansion. The 22 x 24 foot living room has 14 foot ceilings, decorative moldings, and Italian Renaissance marble fireplace. The dining room also has fireplace, built-in cabinets, and opens to a covered brick terrace with stone archway which leads to a second open brick terrace. Off the dining room an efficient modern kitchen with island and excellent cabinets. The bedroom with its own dressing area is teak panelled with a beautifully decorative frescoed ceiling. A full bath adjoins and a great powder room is nearby. Central air, on premises caretaker, and grounds with specimen trees and shrubs are further features. **$325,000**

CONSTITUTION HILL

Gracious single family condominium at Constitution Hill, one of only ten single units on the former 47 acre Morgan Estate. Contemporary in appointments, energy efficient in construction but reminiscent of the Morgan mansion in its architecture. Southern exposure and privacy of location with mature landscaping. The first floor features generous entry hall with slate floor dramatic living/dining room with arched window, cathedral ceiling and imported 18th century fireplace mantel; contemporary kitchen; master suite with bath and dressing area with many built-ins. Upstairs a study-loft with bookcases, second bedroom and full bath, many deep closets, attic storage above two-car garage. Wine cellar. Pool and tennis courts on grounds. **$400,000**

BEDENS BROOK AREA

In the lovely countryside just north of Princeton this immaculate Colonial has all the features for comfortable family living. An entry hall leads to a spacious 26 foot living room, separate dining room, bright eat-in-kitchen, adjoining family room with pegged oak floor and brick fireplace with sliding doors to the patio. Separate utility room, powder room. Upstairs, four bedrooms and two baths plus a fifth bedroom or study on third. Beautiful in-ground pool. Acre plus lot with great views from all directions **$298,500**

ELM RIDGE PARK

OPEN WIDE AND SAY "AH"! This great looking Federal Colonial with its brick and clapboard facade, long windows, and classic dormers is full of special features to brighten and light up your life. A two-story entry hall leads to a step-down living room with fireplace and unique walk-in bay window for plants and sun. A well proportioned formal dining room leads to a huge kitchen-great room 18 x 26 with breakfast area, skylights, floor to ceiling windows, JennAire appliances, greenhouse bay window, and terra cotta tile floor. A sunken family room with floor to ceiling two-way fireplace and French doors to the outside leads to two more spectacular spaces -- a 12 x 16 brick floored greenhouse with fireplace and a separate two-story cathedral ceiling library with free-standing stairs to the master bedroom loft and suite. Upstairs a complete master suite includes large bedroom, adjoining den-sitting room with walk-in bay windows and a master bath with tiled Jacuzzi and ceramic stall shower. Three other ample bedrooms and large hall bath complete the second floor. Full attic, basement, three-car garage, and outdoor deck. Occupancy early fall. We challenge you to match this. **$346,000**

GALLUP ROAD

This attractive two-story Colonial has marvelous living space both inside and out. Inside, the traditional center hall is flanked by formal living and dining rooms. The kitchen is especially spacious with ample cabinets and counter space plus a breakfast bar. Adjoining through a wide doorway is a panelled step down family room with corner fireplace and bookshelves and a door to a twenty-five foot screen porch. Upstairs there are five bedrooms and two baths including a master suite with its own bath. Full storage attic, 900 square foot basement, and a three-car garage. Outside the two acre lot is a virtual arboretum with a variety of lush shade trees, ornamental shrubs and flower beds. Available soon. **$365,000**

PRINCETON BUSINESS OPPORTUNITY

A prosperous Nassau Street flower shop is now available. The shop has large display windows both on Nassau Street and along a side walkway and has convenient on and off street customer parking. The interior space of approximately 1,666 square feet is ample room for display, work area, and refrigerated storage and display. The sale price includes the name, all appliances and fixtures, a vehicle, etc. Real estate not included but renewal lease possible. **$115,000**

PRINCETON OFFICE

Ann Brower
Graham Bruah
Claire Burna
Sharon Davidson
Julia Douglae
Betay Stawardaon Ford
Anna Gallagher
Georgia Graham
Pam Harris
Cathy Johnson
Mary McHale
Valaria Young
Emma Wirtz

Robert E. Dougherty, *Broker*
REALTORS
William E. Stewardson (1935-1972)

LAWRENCEVILLE OFFICE

Dorothy Fiaid, *Manager*
Betty McClelland
Jan Dalzell
Jeanne Weber
Anna Rogers
Lola Richard

DO IT YOURSELF

DIVORCE KIT

(201) 782-5540

Mon.-Fri. 9 to 5 tf

WOMAN AVAILABLE for housecleaning Experienced References Lives in Princeton Borough Own transportation Phone evenings 924-1340 8-21-3t

'83 MAZDA 626: Dark gray, 2 doors, 5 speed, am/fm, a/c, rustproofed, extended warranty 40,000 miles Exc cond 34 mpg $7500, negotiable Call 609-394-0309 If no answer, call 396-4467 8-21-3t

FURNISHED ROOM FOR RENT: Shared bath, light cooking Half block from Nassau Street and bus stop Female only 924-2765 8-21-3t

Have problem nails?

Do they split, break, or seem impossible to grow?

We apply nail tips, silk wraps, liquid fillers, repairs and artificial nails

CHELSEA CRIMPERS
14 Spring Street 924-1824
tf

MOVING TO BOSTON? I am moving from Boston to Princeton in the first week after Labor Day and want to share a truck rental Will cost about $100 each way for 12 ft truck Rob, (617) 497-4417 or locally, 924-0614 8-21-2t

RENTALS: Rooms, share houses, studios, apts plus homes Furnished or not Flexible leases Call for information! 394-5900.

PRINCETON Ph.D. (English, '54) and wife, on sabbaticals, seek furnished apartment or house, Princeton area, to rent or house-sit (meticulous care guaranteed), January-June, 1986 Call (616) 349-1125 8-21-2t

'80 CHEVETTE: 4 door, 4 speed, radio, rustproofed Good condition 48,000 miles Reliable Asking $2100 Phone 683-5545 8-21-2t

Lic. No. PM00379

STUDENT MOVERS
EXPERIENCED

All Types Furniture
Local or Long Distance
"Reasonable Rates"
No Job Too Small
609-771-4189 or 393-3540
486 Parkway Ave., Trenton
tf

TRAVEL REGISTRY

921-6900

tf

NEWSPAPER EDITOR seeks studio or 1 bedroom apartment in Princeton Boro or Lawrenceville $500-$530 including heat (201) 544-1442 between 10 am and 4 pm 8-21-2t

RED FORD FIESTA-GHIA '78. Good tires, good condition. Recently passed inspection. $1400 or best offer 924-0614 Keep trying 8-21-2t

WANTED: Room to rent or house to share Need parking, light kitchen privileges Non-smoker, grad student, then post-doc N Y U Max rent $400. Call collect, Boston, 817-244-5818. 8-21-2t

CHILD CARE AVAILABLE: Princeton faculty couple have excellent babysitter Would like to have one other baby or toddler cared for with our 1 year old in our home Approximately $150/week (609) 924-9600 ext 388 (9-5) 8-21-2t

TWO BEDROOM, one bathroom apartment available immediately for sublet Wall-to-wall carpeting, all appliances Plainsboro location. Call 683-0345 8-21-2t

FLOOR SANDING, STAINING & REFINISHING

Hardwood Floors Installed

BEST FLOOR CO.
924-4897 tf

THESIS AND MANUSCRIPT TYPING

Dissertations
Turabian, MLA, APA, Campbell
Foreign language typing
including Greek
Correcting Selectric II
(14 types styles)
20 years experience

GERALDINE DICICCO
896-0004 tf

TRADE YOUR HOME FOR MINE for 6 weeks Sun Valley, Idaho, Elkhorn Golf Course Oct. 1 - Nov 15 Need Princeton area Write P O Box 1497, Sun Valley, Idaho 83353 or phone (208) 622-9034 8-28-4t

ANTIQUES - MOVING SALE: George II oak side cabinet, c 1750, engravings, pair French 18th C. candlesticks, large 17th C Spanish oil painting, 17th C Dutch landscape, Victorian hall-stand, Empire sofa, antique oriental scroll paintings and porcelains, 18th C. American Chippendale corner chair, quilts, etc. 924-4332, till midnight

OFFICE SPACE RESEARCH PARK

Wall Street, Princeton, N.J.

Starting at $8.00 per square foot net, net

Areas up to 10,000 square feet

427,000 square feet in Park
Occupied by approximately 50 tenants

Princeton Mailing Address
Princeton Phone Number

Call: Research Park 609-924-6551

164 Nassau St WEIDEL • PRINCETON [609] 921-2700

PRINCETON PENTHOUSE - New condominium overlooking Princeton University and Nassau Street. Luxury amenities, in-town convenience, garage parking, and security. For information and appointments, call (609) 921-2700. **Priced from $165,000**

KINGSTON - 100 year plus colonial on large lot backing up to Princeton Nurseries. Recently remodeled interior includes new wiring, new plumbing, new Andersen windows, natural beams and woodwork, wide plank pine floors. A beautiful blending of old and new. Call (609) 921-2700. **$167,500**

PLAINSBORO

TOP NOTCH LOCATION distinguishes this "Coventry" model townhouse in Brittany. Spacious floor plan, eat-in-kitchen, 3 bedrooms, 2½ baths. Lovely, neutral color scheme throughout PLUS skylit loft, 22' x 14', to complete and decorate to your taste.

$132,500

Call (609) 921-2700

RELOCATION INFORMATION

If you're thinking of moving, we'll send you complimentary information about communities and housing in any area in New Jersey and Pennsylvania. If you're moving outside our area, we'll provide you with the same kind of information about any location in the country.

Call us today at (609) 921-2700

18 OFFICES SERVING NEW JERSEY AND PENNSYLVANIA

RICHARD A.
WEIDEL
CORPORATION
REALTORS
Since 1915

WE'VE GOT ROOTS WHERE WE'VE GOT BRANCHES

CREATIVE DRAPERIES

Upholstering
Slipcovers

50 Louis St.
New Brunswick 08901
201-828-7144

WILLIAM MILLER GARAGE DOOR
SALES & SERVICE

- REPAIRS
- INSTALLATIONS
- AUTOMATIC OPENERS

Free Estimates

799-2193

Oh yes...
We have it all!

Name brand furniture at discount prices

- Bedroom
- Dining Room
- Occasional

Trip along to Kingston for a pleasant surprise

RIDER FURNITURE

75 Main Street
Kingston, N.J.
(609)
924-0147

Open Mon-Sat 10-5
M/C & VISA

PIANO TUNING
Registered Craftsmen
Piano Technicians Guild Inc
921-7424
Regulating **Repairing**
Robert H. Hallez
Since 1951 tf

MEN'S ALTERATIONS on clothing by expert tailor either purchased here or elsewhere. Princeton Clothing Co., 17 Witherspoon St., Princeton. 924-0704tf

WE BUY USED BOOKS all subjects but pay better for literature, history, art, architecture, children's, and philosophy. Good condition a must. Call Micawber Books, 108 Nassau Street, Princeton 921-8454 tf

FILING CABINETS: Come see our metal filing cabinets for office or home. Grey, tan, olive, 2 or 4 drawer. Also typing tables. Hinkson's, 82 Nassau Street tf

DRINK

PURE SPRING WATER

SUPERIOR QUALITY

924-7887

PICK YOUR OWN APPLES: Tree ripened, fresh and delicious. Family fun. Terhune Orchards. Picking to begin Saturday, August 17, 9 to 5 at our Van Kirk Road orchard. 924-2310 8-21-3t

HAHN
ELECTRICAL CONTRACTING

609-466-1313 N.J. License N. 4419

(Talent & Equipment
Plus
Reasonable Price)
Equals
SATISFIED CUSTOMER
tf

VACATION AT HILTON HEAD Island, S.C.; 2 bedroom condo, sleeps six. Pool, tennis, walk to beach. Many extras. $235 to $399 per week. 609-924-8315 tf

OFFICE SPACE, CENTRAL NASSAU STREET recently decorated, low rent, available now, telephone and receptionist service. 924-6300 tf

WOMAN AVAILABLE for housecleaning in Princeton area on bus line or you pick up. Call evenings 924-1340. 8-21-3t

Foam Cut to Any Size

Foam Mattresses in Stock
Shredded Foam
Pillow Inserts

Free Quote - 298-0910
9-5 Daily, Sat. 9-4

CAPITAL BEDDING COMPANY
U.S. Hwy. 130 - 12½ minutes south of Hightstown
Between Yardville & Bordentown
tf

SKILLED CARE AVAILABLE for your handicapped or frail elderly in your home weekday afternoons or all day Saturday. Phone evenings 924-1340 8-21-3t

FLY TO NANTUCKET in 8 seat IFR twin sharing expenses with Airline Transport Pilot. Flight time averages 1.40. $170 to about $230 person. (609) 921-3867 7-17-8t

NY APARTMENT TO SHARE: 75 off CPW. Princeton - NY commuters wanted to time-share 1 bedroom apt for one or more eves. p/week and/or weekends. Females preferred. Call (609)921-3867. Leave message by day 8-14-4t

BED AND BREAKFAST: Growing Roster of economical accommodations in local homes. Send for reservation information. Additional hosts needed. B & B of Princeton, PO Box 571 Princeton, NJ 08540. Phone (609)924-3189. 8-14-4t

MOVING?

NEED A TRUCK?

CALL HUB TRUCK RENTAL

Alt. Route No. 1 Lawrenceville, N.J.
Across from Lafayette Radio

883-4400
tf

PRINCETON BORO APT.: Ideal location. One bedroom plus den/second bedroom, large living room, dining room, fully equipped kitchen, washer/dryer, on-site parking spaces. $1,050 a month plus utilities. (609) 924-8880 or 896-1290 evenings. 8-21-3t

HOUSEKEEPER seeks work. Professional couple, no children. Experienced and references. Call anytime, 393-2320 8-28-2t

OLD CLOCKS REPAIRED

Call for Appointment
609-921-7015
Princeton, N.J.

Kale's
Landscape Service
Nursery and Garden Center
133 Carter Rd, Princeton, 921-9248

BUSINESS OR PROFESSIONAL

Office space available in quaint Kingston building, in a professional area, 3 minutes from Princeton on Route 27. May be renovated for your purposes. Parking, utilities and maintenance all included. (609) 921-1184.

OFFICE SPACE
Heart of Princeton — 20 Nassau Street

Luxury double and single office suites, overlooking Nassau Street and University campus. All newly decorated in a completely renovated, elevator building. Reserved parking

Broker cooperation **Call 924-7027**

A PEACEFUL GLEN NEAR LAWRENCEVILLE

The setting of this newest Firestone listing is just beautiful; 2.7 wooded acres with grassy paths through a Sylvan canopy to a refreshing stream. You'll love the gracious formal rooms each with its own window on the woods created by the owner. Both the living room and family room have fireplaces while the eat-in-kitchen overlooks a patio on the way to the swimming pool and cabana. There is a separate apartment on ground level with its own study, kitchen and bedroom. Be the first to see this well cared for home in a splendid setting by calling your Firestone agent now. **$393,000**

Firestone Real Estate
REALTORS
169 Nassau St., Princeton 924-2222

WOODMONT
New Townhouses for Lawrence/Princeton

"WOODMONT" is a delightful group of contemporary townhouses constructed in the classic manner! "WOODMONT" abuts the prestigious Greenacres Country Club in Lawrenceville with acres of mature trees, green grass and rolling fairways. An ideal setting for a lifestyle to accommodate the adult family.

CLUSTER III

Unit	Living Area	Price*
A	2441 sq. ft.	Sold Out
B	2222 sq. ft.	$180,000
D	1716 sq. ft.	$165,000

**Prices are subject to change.*

SALES OFFICE OPEN
WEDNESDAYS THRU SUNDAY
11 A.M. TO 4 P.M.
(Other Times By Appointment)

Please call Mrs. Florence Dawes, the "WOODMONT" Managing Director of Marketing Activities, for all the details.

JOHN T
HENDERSON INC
REALTORS
33 Witherspoon Street, Princeton, New Jersey 08542
(609) 921-9300

EXPERIENCED MOVER driving large, empty truck from Princeton to northern Florida. Leaving 9.1, willing to deliver large or small loads along route. Reasonable rates. Call 921-0411 by 8.31.

UNFURNISHED 3 ROOM apartment and bath. 1 bedroom. Available September 1. No pets. Rt. No. 1 and Alexander Road. Rent $465 per month. Call 921-6929.

ROOM FOR RENT: Private entrance, semi-private bath, use of refrigerator. Ideal for graduate student. Gentleman preferred. Call 924-0024.

FURNISHED APARTMENT close to University. 3 rooms, grand piano, fireplace. $680 a month includes utilities. Lease and security required. Call 683-0887.

HOUSESITTER AVAILABLE: Protect your home and property from intruders. Let your pets stay at home. Caring for Princeton area homes for 8 years. Phone 924-4190 or 896-1261.

ANTIQUE CHIPPENDALE mahogany slant top desk, circa 1785, scroll bracket feet, four graduated drawers, pigeonholed interior. $3400. Cigarette machine, like new $700. Call evenings 1.215-295-4930.

FOR SALE: Big, beautiful, brown tweed couch and chair and foot stool to match for $175. Great condition. Call Mike after 4.30, (201) 821-7102.

PRINCETON RENTAL: Off Nassau St. Very spacious with modern appliances. Nice plush carpets. Call us. It's ready now! Also 2 bedroom, 2 baths, fireplace, washer/dryer, dishwasher, wall to wall carpets. Just $490. Call us! 394-5900.

DOWNTOWN PRINCETON APT. to share 2 bedroom, semi-furnished apt. Non-smoker, female only. No pets. Reasonable rent plus gas and electric. Sept. 1. (609) 921-3682. 8-21-2t

PRINCETON BORO: Carpeted, private 1 bedroom only, carport, open lease. Furnished or not. Call for details! 394-5900.

FURNISHED APARTMENT: 4 rooms, quiet location near University. 2 persons only. Lease, $650 including all utilities. Call 683-0887.

LAWN SALE: Saturday, August 31, 10 to 2. Furniture (lamps, chairs, beds, etc.), bikes, clothing, books, toys, household, TV, brass headboard, more. Raindate, Sunday. 158 Cedar Lane, Princeton.

FURNISHED ROOM FOR RENT: Semi-private bath, walking distance to Nassau Street. Gentleman preferred. 26 Harris Road, Princeton, N.J.

CAR AND BIKES: 1981 Datsun 210 wagon, 5 speed, 39,000 miles, excellent condition. Great family car. $4900. Woman's bike, 5 speed, $40. Boy's Raleigh, 3 speed, $40. Call 921-3532.

PAVING AND LANDSCAPING SERVICE

COMMERCIAL AND RESIDENTIAL

Driveway Sealing
Septic Systems & Back Hoe Work
Sod and Top Soil
Patios

FELIX V. PIRONE

Call 609-924-1735

tf

PRINCETON TELEPHONE ANSWERING SERVICE

24 hours a day or business hours
We can answer your phone, or
You can receive calls on our phone
Mail service-Office space-Beepers
Answering telephones over 25 years
924-2040 tf

OFFICE SPACE FOR RENT: One, two or three rooms, private bath, air conditioning, good parking space. (609)921-7164. 7-3-tf

BENJAMIN CONSTRUCTION CO: Siding, additions, alterations, masonry, sheet rock and new decks. Estimates at your convenience. Please call (609)883-6016. 8-28-3t

TOWNHOUSE FOR RENT: Lawrenceville, Society Hill, 2 bedrooms, 2½ baths, end unit, $800/month. Possible lease option with a twist. Call (609) 924-7088.

Schwinn
New and Used Bicycles
Sales, Service
Parts and Repairs
KOPP'S CYCLE
43 Witherspoon Street
924-1052 tf

WE RESEARCH FACTS, locate publications, organize books, arrange files and competently handle all kinds of information and library-related projects for business or individuals. Let an experienced research consultant-freelance librarian save time while providing professional expertise. Elaine S. Friedman. (609) 924-2793. tf

PENNINGTON AREA BY OWNER: Lovely colonial family home. Borders huge estate and charming village. One of the most beautiful spots in New Jersey. Intriguing mix of old and modern with wonderful feeling of days gone by. Beautiful full ceramic baths. 8 rooms. Fireplaces (raised hearths), curved staircase, wide flooring, picture window. Porch, terraces, 2 car attached garage, maid's quarters (private entrance), unusually wide property approx. 500 ft. frontage, side entrance, carriage house and playhouse and complete fencing for privacy. Woods and birds abound, peace and tranquility pervade the two acres, much more. Reduced from $229,000 to $220,000 (until 9/30/85). Call 737-2626. 8-21-4t

1981 VOLVO DL: Excellent condition, 33,000 miles, AM/FM radio, AC, $8,500. 924-4820 after 7pm. 8-28-3t

E. BAHADURIAN & SON
Established 1911

Rug Cleaning & Repairing

Nationally Advertised Broadloom Carpets
New and Used Oriental Rugs • Rug Cleaning • Repairing
883 State Road
Princeton, N.J. **924-0720**
PLANT HOURS Mon-Fri 8 am to 5 pm Closed Sat.

Industrial • Commercial
Residential

Interior • Exterior
Repair Work

Danny's Painting
For Free Estimate Call **921-7835**
Fully Insured

Brush
Spray • Roller
Satisfaction Guaranteed

Serving Princeton Area

K·M· REAL ESTATE
LIGHT

Karl Light • Broker
Realtors 247 Nassau St. (609) 924-3822

SALES ASSOCIATES:

Constance Brauer
Pat Byrne
Marcy Crimmins
Cornelia Diethenn
Paola Greenfeld
Zoran Kovcic
John Lamb
Derry Light
Stuart Minton
Janet Mitchell
Edward Moshey
Susan Rheaume
James Schwartz

REALTOR

Princeton Real Estate Group
Multiple Listing Service

MORTGAGE RATES HAVE BOTTOMED
HOUSES ARE SELLING FAST
BUY NOW BEFORE IT'S TOO LATE!

"OLD WHISTLE INN," dating back to colonial times

- 15 rooms, 5 bedrooms, 18 x 28 living room with fireplace
- 4 acres, plus or minus, with some 500 foot frontage on "The King's Highway" just outside Kingston
- Refit it as an Inn - have the best restaurant around!

A fun listing - offered at $329,000

LAND — LAND

- 20 Acres, plus or minus on Mercer Rd., Princeton Township, with access frontage on Quakerbridge Rd. as well
- 1712 foot frontage, Mercer Rd.
- Wooded land with brook at rear
- Water, sewer, gas and electric available at site

Priced at $190,000

ONE OF THE FEW small business properties around - commercial building on busy Plainsboro Rd., zoned neighborhood business. Currently used for retail operation downstairs, with 3 bedroom rental apartment up. Parking for 20-25 cars. **Excellent buy at $180,000**

TOP OF THE LINE

Whispering Woods Condo, 2 bedrooms, 2 baths. Fireplace, terrace, cathedral ceiling living room and bedrooms. Clubhouse, pool, tennis, jogging trails - a way of life! Priced less than comparable new model at **$105,000**

EIGHTEENTH CENTURY COLONIAL only a mile to downtown Princeton, and walking distance to schools. Sitting room and living room, both with fireplaces, step down dining, 4 bedrooms, 2½ baths. A find **$235,000**

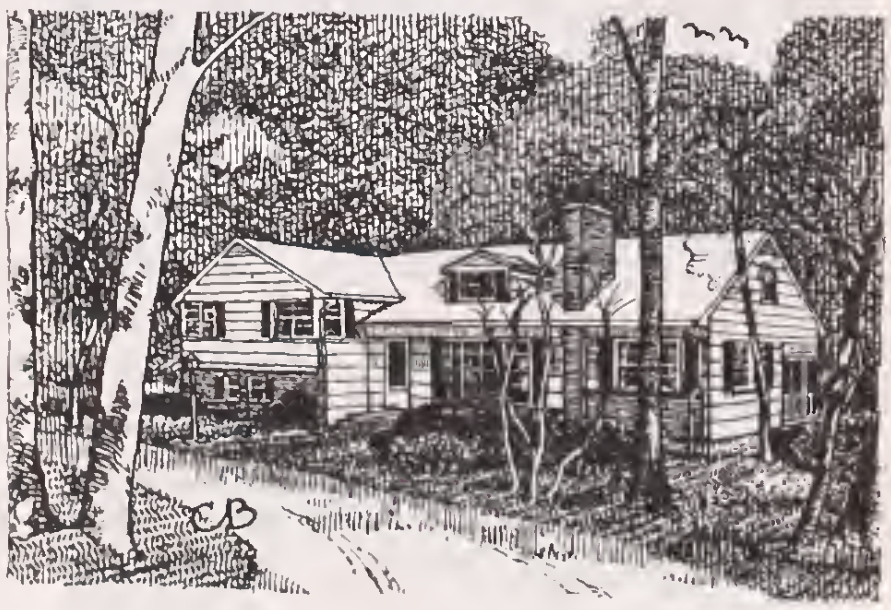

A HOUSE FOR ALL REASONS

- **LOCATION** - prime north west area, safe dead end street
- **CONSTRUCTION** - plaster walls, fine hardwood floors
- **SPACE** - 9 large rooms (5 bedrooms, 4 baths)
- **THE BIG OUTDOORS** - screened porch, grassy terrace, "field" for touch ball, croquet, gardening, even room for pool or tennis court, and circular paved driveway for tots on trikes, or pre-teens on skates.
- **NEW** paint, **NEW** kitchen floor and **NEW PRICE $295,000**

Judy McCaughan
Willa Stackpole
Eleanor Young
Charlotte McLaughlin
Pat Cahill
Linda Hoff
Ned Scudder
Cathy Geoghan
Barbara Hare
Sarah Almgren

N.T. Callaway
REAL ESTATE

4 NASSAU STREET • PRINCETON, NEW JERSEY 08542
921-1050

Casey vonSeldeneck
Mary Grasso
Carrie Kaye
Judy Hammer
Janie Reeve
RuthAnn Willard
Loralee Strauaa
Tim Foster, Comm. Dept.
Steve Schragger, Comm. Dept.
Dianne Bleacher, Mgmt. Dept.
Pete Callaway, Broker

HOLLOW ROAD

Vacation at home this year! The shimmering turquoise of this beautiful Sylvan pool invites a swim and with the serenity of the surrounding lawn and trees guarantees R and R. Also included for pleasant year round living, an attractive house of handsplit shingles with a unique roof line reminiscent of a Dutch Colonial. Entry, gracious living room, separate dining room, modern kitchen, three bedrooms and 2 baths on the main level. Panelled family room with woodburning stove, studio/bedroom, half bath and utility room on lower level. 2 car garage. Close to Rt. 518.**$185,000**

PROVINCE LINE ROAD

Spectacular Contemporary on nine plus beautiful acres in western Princeton. A long driveway through tall trees leads to this exceptional house of weathered cedar. Glass walls bring in the natural beauty of the woodland, whether filtering the summer sun, flaming with fall colors or white with snow. Spanish tiled entry, library with fireplace, step down living room with fireplace, formal dining room, powder room, superb kitchen-family room and garden room on first floor. Master suite opening to circular deck, two bedrooms with lofts and hall bath on second. Finished basement. Custom details include picturesque tiles, a Jacuzzi, a hot tub on the redwood deck, a charming gazebo and a jogging trail.**$850,000**

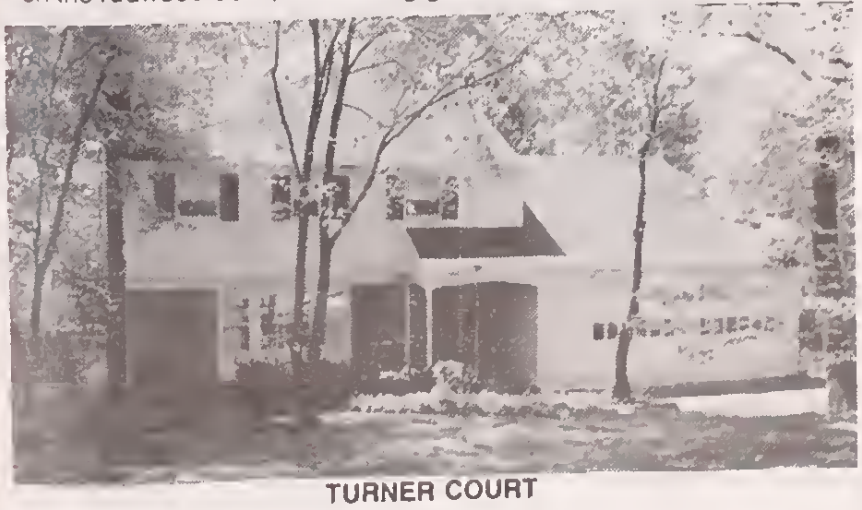

TURNER COURT

Buyer Beware! You may find it hard to resist this attractive brick front Colonial on a quiet cul-de-sac in walking distance of schools, recreation areas and perhaps even shopping and the bus. Center hall, living room with fireplace, formal dining room, modern kitchen with dining area opening to panelled family room with second fireplace and half bath on first floor. Five bedrooms and 2 baths on second. Full basement. 2 car garage. Air conditioned. **Also available for rent at $1500.** **$275,000**

MAIN STREET

In the charming village of Lawrenceville, facing the Campus, the peaked roof of this attractive house proudly proclaims its Victorian heritage. Well built and greatly upgraded through the years, it now offers pleasant and profitable living for an owner living on first floor with a rental apartment above or for a family utilizing the entire house. Living room, dining room, modern kitchen, family room with woodburning stove, bedroom and bath on first floor. Four rooms and bath on second. Two rooms on third can be incorporated into either apartment. Delightful deck overlooking beautiful grounds. Detached 2 car garage with large workshop. **$235,000**

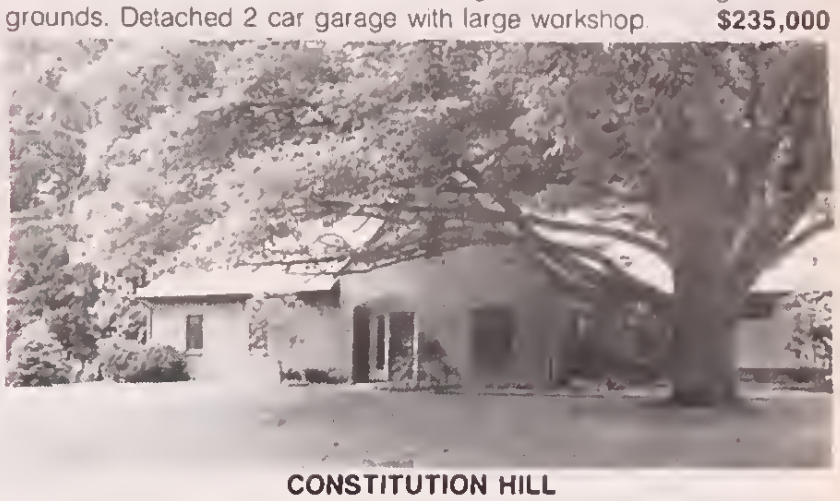

CONSTITUTION HILL

Better than new, this handsome brick townhouse, three years young, has many extras to offer its fortunate new owner. The location is near the formal gardens of the Mansion as well as the swimming pool and tennis court. The floors of both the foyer and kitchen are ceramic tile. The first floor includes the dramatic living/dining room with cathedral ceiling, study with bookshelves, master bedroom and bath. Each of the two spacious bedrooms on second floor has a vanity with basin in addition to the hall bath. **$365,000**

FINLEY ROAD

A long winding driveway through natural woodland leads to this handsome Colonial of weathered cedar in northwest Princeton. Attractive features include a paddle tennis court, superb rock garden with fountain and a rippling brook. In the house, a slate foyer opens to a gracious step-down living room, formal dining room, country kitchen, dramatic family room with stone fireplace, guest room and bath on first floor. Master bedroom with fireplace, three other bedrooms, 2 baths on second. **$675,000**

Custom house of your choice on 2 plus acres in western Princeton. **$624,000**

Princeton Area Representative
SOTHEBY PARKE BERNET
INTERNATIONAL REALTY CORPORATION

MEMBER, MERCER AND HUNTERDON COUNTY MULTIPLE LISTING SERVICES

FREE PARKING BEHIND BUILDING

HEAD LINES
HAIR DESIGNERS
842 State Rd. (Rt. 206)
in the Princeton Bank Building
(609) 921-2500

Cosmetics • Fragrances
IMPRESSIONS
OF PRINCETON
56 Nassau Street • 921-1541

titles unlimited
BOOKSELLERS
montgomery center
princeton shopping center

the · children's · center
of the princeton ymca
(609) 924-4497

FRED'S HOME IMPROVEMENTS
(609) 758-3516 or (609) 259-2676
CARPENTRY — MASONRY
General Contractor
All Types Interior - Exterior
New and Renovation Work
Fred Weingart Lic No 09045

THE MARKET PLACE
the area's finest
off price outlet mall.
Route 27 Princeton

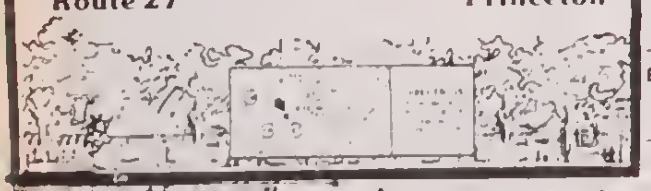

MAINE OCEANFRONT COTTAGES: Available September throughout winter Fifty feet from ocean Completely furnished, dishwasher washer dryer fireplace, electric heat boat and motor $295 weekly Monthly daily rates 207-594-7527 8-21-8t

THE ROBERT WHITLEY STUDIO
Repairing, refinishing
and reproduction
of antique and fine furniture
Laurel Rd Solebury, Pa 18963
5 min from New Hope Pa
215-287-8452 tf

ROOFING
SHEET METAL WORK
J.C. EISENMANN & CO.
All types of Roofing
(including hot roofing)
Free Estimates Given
All Work Guaranteed
466-1228 tf

COLOR TV SONY 19": 2 years old, excellent condition, $350 Call 452-1241 8-14-5t

BACKHOE, EXCAVATING, and sewer work Call Benjamin Construction Co 609 883-6016 8-21-4t

FOR RENT: 1200 square feet across from hospital suitable for retail store or service business Brick floor Call 921-2650 9 to 5 30 8-21-5t

O.L.N. BUILDER: New constructions remodeling & repairs (bathroom, kitchen, etc.) decks, patios, porches additions Fast service Work guaranteed (609)924-2684 8-28-4t

DRUM SET LESSONS taught by professional All styles and levels Call Rick Fiori 921-8866 8-28-4t

DRINK
PURE SPRING WATER
HOME DELIVERY
924-7887

RENT TOWNHOUSE: Robbinsville, Rt 33, Rossmoor New luxury townhome end unit, almost in a forest, fenced yard, 3 bedrooms, 2½ baths, air, gas heat fireplace, washer, dryer, dishwasher, $800 plus utilities No pets References Available October 1 Bonaparte Realty (609)298-3366 8-21-6t

SEEKING APT. OR COTTAGE on estate Professional woman, therapist, quiet, responsible, by Nov 1 Write 634 Newton Lake Avenue, Collingswood, NJ 08107, call (609)854-8231 eves or weekends 8-28-5t

HOUSEMATE WANTED to share 3 bedroom house near Nassau Street Call Joe at 924-2564 evenings 8-21-3t

Hahn Electrical Contracting
Have an electrical engineer solve your electrical needs.
Industrial/Commercial
• General
• Maintenance
• O S H A Consulting
• Control Design
Residential
• Complete Wiring Service
• Increased Capacity
• Pool and Patio Wiring
• Additional Outlets
Princeton/Skillman 609-466-1313

SKILLMAN FURNITURE
Used furniture, chests, dressers, unfinished bookcases, etc.
SPECIAL OF THE WEEK: Selection of Hide-A-Beds; Round Maple Table with Four Chairs.
212 Alexander St., Princeton
Mon-Fri 9-5; Sat 9-1 924-1881

PRINCETON CROSSROADS

BETTER THAN NEW - All the charm and character of an Early American Salt Box. 1 year old colonial in Montgomery Township. 4 bedrooms, 2½ baths, stained cedar siding, professional landscaping and more! **$194,500**

SUNNY...CHARMING...FRESHLY PAINTED...all this and a NEW KITCHEN TOO! Wonderful walk-to-town location, 3 bedrooms. Call today. Princeton. **$152,500**

CHILDREN GROWN? Now you need a PRINCETON RANCH THAT GROWS! Cozy enough for two, good for entertaining. 2 dishwashers, 2 self-cleaning ovens and a formal dining room. When the children and grandchildren come home there is another entire level to expand into for playing, sleeping, and storage for treasures their apartments can't hold. **$289,000**

GRACIOUS LIVING ON ONE FLOOR IN PRINCETON 5 bedrooms, 3 baths including private master bedroom suite. For great entertaining, stunning, large living room with fireplace, separate dining room with Spanish tile floor and skylight, and oversized country kitchen with stone fireplace. Library with built-in bookcase wall and wet bar. Ground-level panelled family room with bookshelves and track lighting, opening to a stone terrace. Fenced back yard; Riverside area. **$390,000**

PRINCETON CONTEMPORARY in a lovely wooded setting. Living room with fireplace, family room with glass doors leading out to beautiful garden. Study with fireplace. Balcony/sitting room. MUST SEE! **$305,000**

PRICELESS LOCATION - Princeton Address. 1.97 acres with old brick 4 bedroom colonial. Can be subdivided into 2 lots **$275,000**

Linda Carnavale
Anluta Blanc

Pat Alspach
Nancy Armstrong
Lenore Barish
Laraine Bender
Sue Benefield
Lois Fee
Roslynn Greenberg
Vonnie Hueston
Carolyn Hills
Anne Hoffmann
Adrienne Koss
Nira Lavid
Marta Kissh
Laura Procaccino
Karen Savidge
Elaine Schuman
Hazel Stix
Vivian Snowman

Princeton Crossroads Realty, Inc.
342 Nassau Street (Corner Harrison) • Princeton • Park in our lot
CALL ANYTIME 609-924-4677 OPEN 7 DAYS

Virginia High
Ginger Lennon
Ann Love
Julie Moran

Sascha Rizzo
Joan Lechner
Lee Spellman
Lorraine Tams
Anne Pace

KING'S GRANT REAL ESTATE

10 NASSAU STREET
PRINCETON, NEW JERSEY 08540
Phone: (609) 921-1411

S. Serge Rizzo, G.R.I., C.R.B.
Licensed Real Estate Broker
New Jersey and Pennsylvania

Member, Mercer County Multiple Listing Service
Member, Princeton Real Estate Group

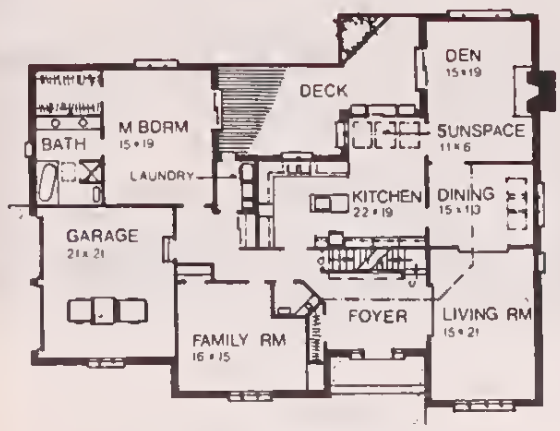

FIRST FLOOR PLAN

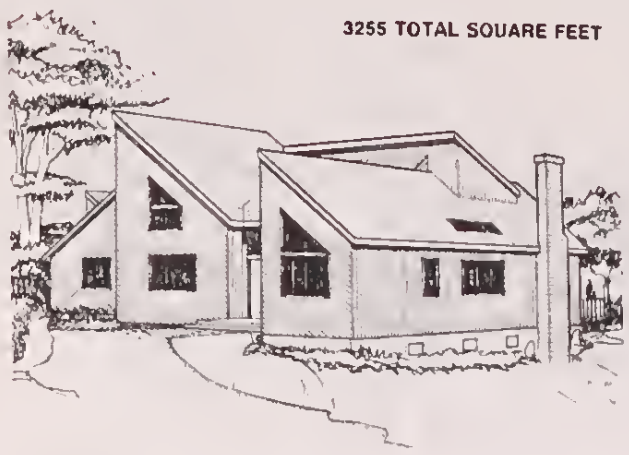

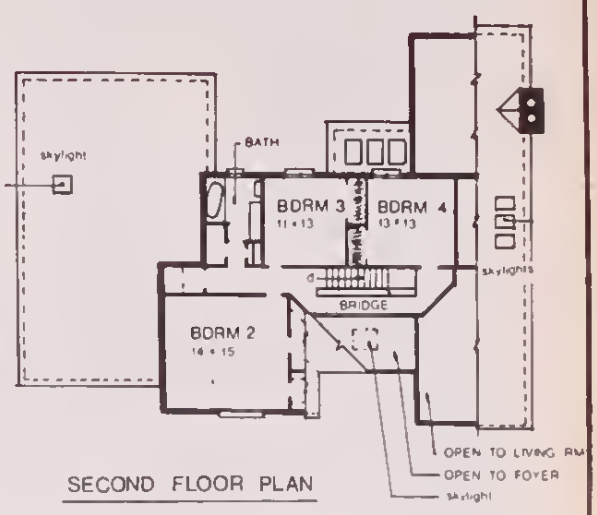

SECOND FLOOR PLAN

MONTGOMERY TOWNSHIP

To be built on three acres in Montgomery Township on a quiet cul de sac. The plans are in our office on this lovely 3,000 sq. ft. plus contemporary.$348,000

HOPEWELL TOWNSHIP

Hunt and Augustine Colonial located in the original Elm Ridge Park. Heavily treed lot and located on a quiet street. Flagstone foyer, large living room with fireplace, dining room, custom designed study, family room, country kitchen with utility hook-up closet and powder room on first floor. Master bedroom and bath, three additional bedrooms and family bath on second floor. There is a finished oversized game room on the lower level. Amenities include central A/C, brick patio, lovely grounds and a side entrance two car garage. $239,500

LAND

MONTGOMERY TOWNSHIP

Residential Zoning on 62 acres for sale.

$15,900 per acre

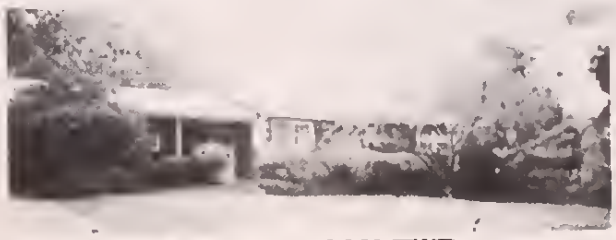

MONTGOMERY TWP.

Princeton mailing address on Cherry Valley Road, Montgomery Township. Foyer, living room with fireplace, dining room, country kitchen, den, three bedrooms and two baths complete the floor plan of this ranch house. Full lower level with family room. Lovely grounds and most conveniently located. $190,000

RENTALS

PRINCETON TOWNSHIP

Living room, dining room, year round porch, family room, 3 bedrooms, 1½ baths. Available August. $1200 per month

PRINCETON BORO

Living room, dining room, eat-in-kitchen, family room with fireplace, three bedrooms, 2½ baths, full basement. In-town location. Available immediately. $1200 per month

John Street - Princeton. Living room, dining room, one bedroom, eat-in-kitchen, bath and cellar, completely carpeted first floor. Available September. $650 per month plus utilities

In-town apartment, hall, eat-in-kitchen, bath and large studio/bedroom. Washer, dryer and refrigerator included. $575 per month plus utilities

APARTMENT - EAST WINDSOR. Living room, dining room, kitchen, bedroom and bath. Available Sept. 1st. $600 per month

OFFICE SPACE FOR RENT

PRINCETON TOWNSHIP

Ideal office space - 711 sq. ft.
$14 sq. ft.

COMMERCIAL

Established commercial printing business. Excellent Chambersburg location. Call for particulars. $160,000

PRINCETON

Princeton Western Section — private, heavily treed lot, foyer, living room with fireplace, dining room, garden room, large family room with fireplace, exceptional master bedroom suite with bath and fireplace, and a powder room complete the first floor. Three additional bedrooms and two baths on second floor. Amenities include very private patio, new furnace, new central air conditioning, new wall to wall carpeting and choice location. $340,000

Employment Opportunities
Throughout the Princeton Area

Associates Realty
162 Nassau St.
Princeton, N.J.
609-924-6501

Thompson Land
195 Nassau Street
Princeton, N.J.
(609) 921-7655

TAX SHELTER SALES PERSON

Worried about your future?
If you're a N.J. resident,
Call our Princeton based firm
683-4200

ROBERTA'S RESTAURANT September positions. Bus persons, waiters, waitresses, lunch cook, prep cooks. Call 924-9640 and leave message on tape. 8-28-2t

CONGREGATE SERVICES Coordinator. Person with social work skills and interest in the elderly needed to coordinate senior citizen housing program. Must be able to supervise personnel, manage meal program and aid with daily living service. 20 hours weekly. Phone 921-0929 between 10 and 2 pm. 8-28-2t

FOOD SERVICE WORKERS: Full time and part time openings for individuals with institutional food experience. Call (609) 921-8900.

BOOKKEEPER, PART TIME: Flexible hours, high tech/medical health care company in Princeton. Call 452-0133, ask for Nancy.

CLEANING LADY WANTED: 5 or 6 hours, one day a week. Hours flexible. Own transportation and references necessary. Please call 466-3253.

AEROBIC DANCE PROGRAM Director. Full time position to start immediately. Management skills, sales and dance background a plus. Apply in person at Princeton Nautilus, Princeton Shopping Center. 8-21-3t

FULL TIME RESEARCH ASSISTANT: Exciting long term premature infant study. Entails working with young children in families in active developmental psychology laboratory. Resumes to: Dr. Michael Lewis, UMDNJ-Rutgers Medical School, Dept. of Pediatrics, MEB, CN 19, New Brunswick, NJ 08903. 8-28-2t

DELIVERY MAN WANTED: Full time. Call 924-0112 for details. Ask for Andrew or John.

LANDSCAPE/GROUNDS PERSON with experience for 37 acre campus north of Princeton. Salary commensurate with experience. Call (609) 921-8900.

DAYTIME WAITING POSITION available. 5 lunches. Experience necessary. Please apply in person. The Peacock Inn, 20 Bayard Lane.

ORGANIST NEEDED to play Sunday morning and Wednesday choir practice in Griggstown. Call for interview. 201-874-5017. 8-28-2t

LPN OR PERSON with related experience wanted for a doctor's office. Part time. Call 683-1693. If no answer, call after 8 pm. 8-21-2t

PART TIME WORK AVAILABLE: Shelving books in Library. $3.35 per hour. Call 924-9529. Ask for Mrs. Rock or Miss Thomas. 8-21-2t

OFFICE ASSISTANT: Full time, in Princeton Borough. No former experience necessary, but must be eager and willing to learn various duties. Light typing. 924-1890. 8-21-2t

RECEPTIONIST: Part time day and evening positions to start immediately. Sales experience helpful. Apply in person at Princeton Nautilus, Princeton Shopping Center. 8-21-3t

HOUSEKEEPER WANTED: Part time, 5-7pm, 3 or 4 days per week. To care for baby, light cooking, some driving. (609)921-6922 evenings. 8-28-2t

PART TIME LAB AIDE: for a regional wastewater treatment plant. Prefer individual with general chemistry course or equivalent experience. Must be responsible and diligent. Apply at Stony Brook Regional Sewerage Authority between 8am and 4pm or contact Roman Chu at (609)924-8881 for additional information.

BUS PEOPLE NEEDED: for elegant French restaurant, full and part time evenings. Apply in person, The Peacock Inn, 20 Bayard Lane.

FINANCIAL SECRETARY: for Nassau Presbyterian Church. Professional background in bookkeeping required. Responsibilities include all bookkeeping, overseeing and preparing payroll, periodic financial reports, participation in budget preparation, banking, IRS reports, and special projects as needed. Computer experience preferred. Attractive salary and benefits. Send resume to: Ms. Kathi Morley, 61 Nassau Street, Princeton, NJ 08542. 8-21-2t

CHILD CARE - DAY NANNY: Professional couple seeks loving, warm, responsible person to take care of our 10 month old son in our Princeton home. Monday - Friday, 8am to 5pm. Non-smoker, own transportation, recent references. No housekeepers. 924-3699. 8-21-3t

COUNTER SALES: Several neat, responsible people needed to work at local dry cleaners, afternoons and Saturdays. Good starting pay plus some benefits. Apply in person. Craft Cleaners, 225 Nassau Street, Princeton. 8-14-3t

POSITIONS AVAILABLE for September at Greenline Diner. Cashier, p/t evenings; Bus person p/t evenings; Prep cook p/t and f/t lunch; Waiter and Waitress experienced. Lunch cook f/t. Greenline is closed from August 14 to August 31. Will be open for job applicants only on September 1, 2, and 3. Also accepting applications by mail. Send name, phone number, position and number of hours desired to Greenline, 179 Nassau Street and we will call you. 8-14-3t

ESTABLISHED PRINCETON Real Estate Office
Seeks sales associates
for their new branch
in the Lawrenceville area.
You will get
personal attention from management
and the office will have
quality listings to sell.
Please call
Dorothy Field at 896-8100

CHUCK'S CAFE seeking reliable, full-time help. Prep, cooking and cashier positions available starting mid-August. Especially interested in students taking a year off. 16 Spring Street, Princeton. 8-7-4t

PERMANENT SALES HELP: Exclusive gift shop in center of Princeton. Call 921-0289. 8-14-3t

TRAVEL AGENT: Full time, friendly Princeton agency. Call (609)924-1025.

HOUSEKEEPER: Is there an honest, reliable person to take care of a home for two adults? Brand new apartment, private entrance, kitchen (all new appliances), bathroom, living room and bedroom. Rent free. Salary open. Call collect (609) 494-8470. After Labor Day, 924-4322.

LANDSCAPING: Part time, Sept. - Nov., 15-20 hours/week (Saturdays acceptable). Requires good upper-body strength to move rocks and prepare land in Princeton Township. $4.50 - $5.75/hr. depending on ability to perform the work. Send profile to include age, height, weight, residence, telephone number, and any special capabilities to P.O. Box 468, Princeton, N.J. 08542. 8-28-3t

BUSINESS OPPORTUNITY: Financial investor needed immediately to save new motivated company. Write to Confidential, P.O. Box AO, Princeton, N.J. 08542. 8-28-3t

DELI HELP in specialty food department, part time. Must be over 19. Experienced. $4.50 per hour after 2 weeks. Call 799-0591. Ask for Rachelle. 8-28-2t

NAUTILUS INSTRUCTORS: Part time, needed for fall. Schedule must be flexible. Great opportunity for students. Apply in person at Princeton Nautilus, Princeton Shopping Center. 8-21-3t

HOUSEKEEPER: Full time for professional family in Borough. Experienced, reliable, well organized, cheerful. Hours 8-6. Excellent salary for right person. Write Housekeeper, Box 2123, Princeton, N.J. for interview. 7-31-5t

AFTER SCHOOL CHILD CARE needed. Lawrenceville (one block from bus route). 10 year old girl and 6 year old boy. No cleaning, excellent pay, starting September. References exchanged. Please call 896-0581 for further information. 8-7-4t

PART-TIME HOUSEKEEPER wanted to care for 3 older children, 4-8 p.m., 5 days a week. Must have car and be willing to drive. To apply, call 921-1646 and ask for Barbara. After 5, call 466-2681. Good salary offered. 8-7-4t

ASSISTANT BOOKKEEPER: Permanent, flexible hours. Central Princeton. Old firm, good job. 924-2040. 8-7-4t

SWITCHBOARD OPERATOR: Permanent, part-time, days, evenings. Small Nassau Street office. 924-2040.tf

HOUSESITTER WANTED: Outstanding opportunity for student. Monday & Wednesday, 8:30 am - 3:30 pm, Sept. 9 - Dec. 9. Princeton. References required. Reply Box W-17, c/o Town Topics. 7-31-5t

PHOTO RETAIL SALES

Full time in Princeton. Camera experience necessary.

Call days (609)924-1505

8-14-3t

COUNTRY CLUB POSITIONS available. Kitchen utility, men's locker room/grill room attendant. Please call 466-2646. 8-21-2t

PRINCETON UNIVERSITY ATHLETIC DEPARTMENT DILLON GYM

Positions available:
- LIFEGUARDS
- SECURITY
- ID CHECKERS

Full & Part Time positions available,
Days, Nights and Weekends.
Pick up application at: OFFICE OF PERSONNEL SERVICES, CLIO HALL-PTT, PRINCETON UNIVERSITY, PRINCETON, N.J. or call (609) 452-3525 for further information. EOE/AAE.

Princeton University
Princeton, New Jersey 08544
An Equal Opportunity Affirmative Action Employer m/f

JOIN US AT TOWN TOPICS

We have a permanent, part-time position open on our office staff, that will appeal to those who enjoy working with the public in person and on the phone in a friendly, informal environment.

Duties include taking display and classified ads, proofreading, simple record keeping and other office functions. Typing skills and some office experience preferred. Hours are 9-5 Monday, Tuesday and Wednesday.

Salary open, based on experience and ability. Benefits include two-week paid vacation after one year, annual bonus and participation in excellent profit-sharing plan, and parking space.

Call 924-2200 to arrange an appointment for interview.

Steady Year-Around
Part Time Deli Position Available
Must be 18 or over
Apply At Davidson's Market
172 Nassau Street • Princeton
See Mr. Funk

Looking for a Career?

Do you sometimes feel that your ambitions are [illegible]? Professional assistance can be helpful. This office provides a counseling service that includes:
- Testing of interests and aptitudes
- Realistic information on 600 careers
- Personal Counseling
- Resume preparation

For more information, call 921-8638
Anna Willingham, M.A., M.S.W.
20 Nassau Street, Princeton

Are You Selling? Are You Insuring?
Furniture • China • Glass
Art Objects • Silver • Jewelry
Lester AND Robert **Slatoff** Attend Auctions
AUCTIONEER
Antique Dealer • Appraiser
777 W. State St. 393-4848 Trenton, N.J.

Help Wanted

Full-time housekeeper or couple with own transportation to assume responsibility of running home in Skillman, N.J. Job includes daily housework; light yardwork; laundry; care of house plants; food shopping; errands; occasional cooking; auto inspections; polishing interior and exterior of auto, etc.

Benefits include holidays and vacation. For the right person(s), the opportunity exists for a long-term commitment with the flexibility to do your own thing (use of large garden area, swimming pool, cooking, etc.) 609-466-3981.

SO EASY TO LOVE!

OUR NEW PRINCETON LISTING

One of our very favorite house styles, this delightful Dutch Colonial offers easy charm, large room sizes, and a wonderful location on a tree-lined street within walking distance of town. You'll enjoy decorating the formal entrance hall leading to a gracious dining room on one side, and a large living room with fireplace and beamed ceiling. A heated sunporch off the living room is just the spot for a study or guest room. Add an eat-in-kitchen with lots of pantry space, a full bath downstairs as well as one up, four large corner bedrooms, and a backyard bursting with flowers and you'll know why this lovely home is just the right choice for you.

$198,000

Firestone Real Estate
REATORS
169 Nassau St., Princeton 924-2222

FITTING REALTY
New Hope, PA
(215) 862-9122

Walter B. Howe Inc.
Insurers • Realtors
Established 1885

1000 Herrontown Rd.
Princeton
609-924-0095

DID YOU KNOW?
That We Clean Some of The Most Unusual Things?

Verbeyst Since 1899
FRENCH DRY CLEANING
LAFAYETTE STREET PRINCETON, NJ 08540

For the unique, rather than the ordinary

Antique, period end estate wedding and engagement rings at modest prices. Custom designed jewelry below wholesale.

Comparison shop before you come. Appointments preferred.

DOROTHY H. OPPENHEIM
KINGSTON ANTIQUES
43 Main St., Kingston, N.J.
924-0332—shop
924-3923—home

Mattress Factory Outlet

Innerspring, foam, and latex
30", 33", 36", 48", twin, full, queen king sizes, odd sizes available

Springwall Chiropractic
Sealy Posturepedic

Free delivery - Old bedding removed

Ph: 298-0910

Mon., Wed., Fri., 8:30-5:30
Tues., Thurs., 8:30-8:00
Sat., 8:30-4:00

CAPITAL BEDDING COMPANY
U.S. Highway 130
Bet. Yardville and Bordentown
tf

ALCOHOLICS ANONYMOUS of Princeton. For immediate help with a drinking problem, call (609) 924-7592. For information, write Princeton P.O. Box 538. Meetings every night in Princeton or surrounding area. tf

ROOFING: All types of roofs (new or repairs), leaders, gutters, chimney flashing. Fast service. Work guaranteed. Over 30 years in business. Belle Mead Roofing. Local call from Princeton 201-359-5992. 4-18-tf

WINDOWS & STORM WINDOWS: Inside & out, $4 each. Carpet, upholstery, wall and panel. Bathroom, maid service, complete home cleaning. Fully insured. All work guaranteed. 393-2122tf

LAMP SHADES: Lamp mounting and lamp repairs. Nassau Interiors, 162 Nassau Street. 6-1-tf

FARRINGTON'S MUSIC

LESSONS - SALES
RENTALS - REPAIRS

12 Spring Street **924-8282**
tf

FRUIT BASKETS
AND
GIFT BASKETS
We Deliver
COX'S
180 NASSAU STREET
683-1807 tf

CALLIGRAPHY: for your wedding, bar/bat mitzvah, or other addressing. Prices start at 10 cents per line. Call 201-297-3915 evenings and weekends. tf

ARTISAN'S HANDS available to restore, reconstruct, rejoin, or make missing parts for your curios, heirlooms, objets d' art or other small treasures. Work done in wood, metal, glass, ceramic, plastic or other materials. Items designed and made from scratch too. Work limited to objects smaller than a breadbox. Tom Pipecarver, 4 Spring Street, 921-0860. 7-3-tf

Peyton
The Realtors

PEYTON ASSOCIATES
Princeton 609-921-1550
Pennington 609-737-9550

IN THIS MANOR

YOU WILL FIND THE MOST WONDERFUL WAY OF LIFE! This stunning brick Tudor country house, with its spacious rooms, fireplaces, terraces and irresistible charm, will add a new dimension to your life. Six bedrooms, six and one half baths are in addition to many spacious living areas. The three bedroom carriage house is as cute as it can be, with four-car garage attached. Let us tell you all about it. Call for the whole story. Offered at **$650,000**

PRINCETON
343 Nassau Street

PENNINGTON
134 South Main Street

NOW RENTING PRINCETON ARMS

Luxury Apartments
1 and 2 Bedrooms

From $510 Per Month

Features:

Wall-to-Wall carpeting over concrete in 2nd floor apts.
All utilities except Electric
Individually controlled heat
Two air conditioners
Private entrance
Walk-in closets
Individual balconies
Storage rooms within apt.
Laundry Rooms
Superintendent on site.

Open Mon.-Fri.
9 a.m. - 4:30 p.m.
Sat.-Sun. 10-4
609-448-4801

Directions: From Princeton: Princeton-Hightstown Rd., turn right on Old Trenton Rd., ½ mile turn left and follow signs

STEWARDSON-DOUGHERTY

Real Estate Associates, Incorporated
366 Nassau Street, Princeton, New Jersey 08540
Phone: 609-921-7784

PRINCETON PIKE

This most attractive brick one floor house was built and lived in by the famous Bailey Millwork family. The design and materials from the hand-hewn shingle roof to the exquisite fiddleback maple panelling in the kitchen are extraordinary. The floor plan includes a 33 foot living room with fireplace and woodburning stove, dining "L", spacious two section kitchen, 25 foot family room with wet bar, separate office or den, large master bedroom suite with dressing room and bath, plus two other bedrooms and bath. Glass enclosed Florida room with flagstone floor. Finished attic and dozens of storage closets and cabinets throughout the house. Barn with workshop and pony stalls. All on almost an acre of fully landscaped grounds with stream frontage. **$195,000**

Firestone Real Estate

169 Nassau Street, Princeton **REALTORS** (609) 924-2222

Anne Adriance
Jane VanDellen
Kay Connikie
Walter G. Lapp
Carolyn Hoyler

Ann Brown
Ann McCleery
Nancy Woelk
Joan Frank

Jim Firestone, Broker
Gail W. Firestone

Patty Tappan
Joan Galiardo
Jane Jacobs
Pat Cullen

Deborah Grant
Connie Fong
Liz Bonasera
Ava Yunko
Gary Grover

PRINCETON. Firestone is pleased to present a superb Geargian Style Home offered by Princeton Hills Builders. On a lovely 2½ acre lot on Rosedale Road in Princeton's Western Section, this home features quality of construction and attention to design that will satisfy the most discriminating buyer. You'll find here all the amenities of a bygone era combined with the best of today. Approximately 4,000 plus sq. ft. serves all your entertaining and family needs. Call us for more particulars. $479,500

WOODED SETTING NEAR PRINCETON - On a lovely country lot of over an acre in convenient West Windsor, this 4 bedroom custom ranch offers lots of space for the whole family. Walk to the train, schools and shopping. This delightful home is just waiting for your decorative touch. $169,900

A CHARMING PRINCETON COLONIAL where you can walk to town and University. It has a bright living room, formal dining room and a kitchen with breakfast area. Upstairs are three bedrooms and a full bath. Downstairs is a playroom and half bath. Walking distance to Riverside School. $159,000

IN PRINCETON'S TREE STREET AREA - Location and price make this delightful offering on one of the tree streets in the Borough a not-to-be-missed opportunity. Presently ground floor two bedroom living quarters and an upstairs one bedroom apartment, this conveniently-located two-story could be reconverted back to be used by one family. Let us tell you more!

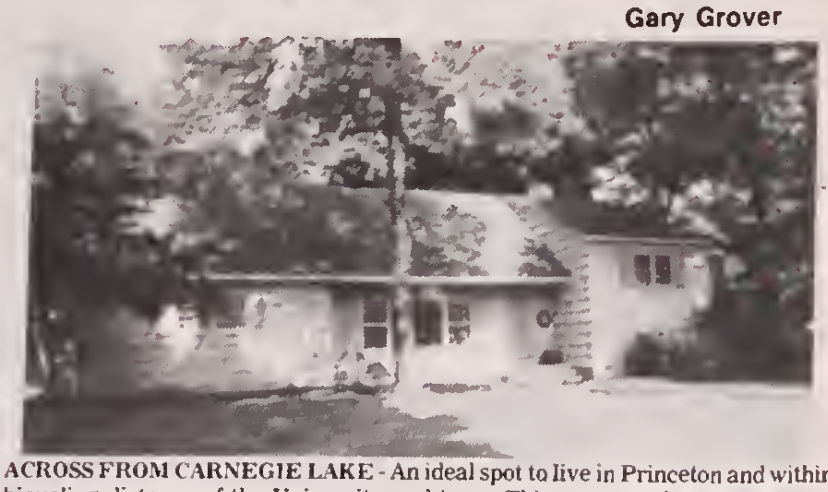

ACROSS FROM CARNEGIE LAKE - An ideal spot to live in Princeton and within bicycling distance of the University and town. This sunny and spacious home features a sunken living room with picture windows, formal dining room leading to a flagstone screened-in porch, eat-in-kitchen with newly tiled floor, and a family room with fireplace and wet bar and having access to a full bath. An ideal mother-in-law wing or Princeton flat. Upstairs are 4 family bedrooms and two full baths. $259,000

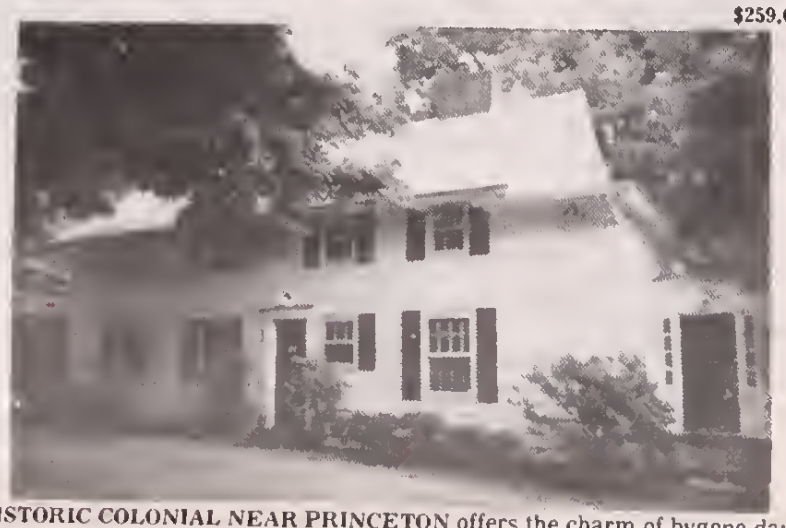

HISTORIC COLONIAL NEAR PRINCETON offers the charm of bygone days. From the sunny entryway to the living room with fireplace and built-in bookcases to the den, this four bedroom Colonial residence adds up to charm and value! Set on a large private lot in beautiful Hopewell Township. $217,500

INVESTMENT PROPERTY NEAR PRINCETON. If you really want your money to make money, we recommend this wonderful opportunity in Kingston's commercial zone. A large side-by-side duplex, this property has potential for conversion. Call for particulars. $169,000

SPACIOUS PRINCETON TOWNSHIP COLONIAL SPLIT. This wonderful home on an attractive lot offers all a family could hope for at a price you can afford. Five bedrooms, paddle tennis court, and a large studio (21 x 19) with high ceilings are just a few of this home's special features. Let us tell you more! $265,000

Princeton Real Estate Group
Mercer County Multiple Listing
Somerset Multiple Listing

ALL AREA LISTINGS

National Roster of Realtors
Referral Member
American Relocation Council

Season's (Unofficial) Green Thumb Award Goes to Pauldi Hutter of Ewing Street

Each year at this harvest season, TOWN TOPICS receives a phone call or a note notifying us of a particular feat of homegrown produce by a resident of this suburban community.

A neighbor has a zucchini three feet long and as big around as a watermelon, the note will advise us; wouldn't the newspaper like to send a photographer? We are always glad to get these bulletins, because you never know what is growing and ripening in a backyard, away from the view of dog walker or cyclist, let alone motorist.

This year's nomination for the Green Thumb award was sent in by Katherine Montgomery of 55 Rollingmead on behalf of her friend Leopauldine (Pauldi) Hutter. It seems that Mrs. Hutter spends many hours in her back yard garden at 178 Ewing Street and "can make anything grow." Her sister sent her two tomato seedlings from Mexico, and one in particular, writes Mrs. Montgomery, "threatens to take over the whole place, and who knows, come into her kitchen and take over the house.

"The tomatoes they are bearing are *simply giants* but the flavor is that of those tiny little round yellow tomatoes one gets in early fall." Mrs. Montgomery ends her note by suggesting that a story and a photograph would make "a nice change from sewer and Palmer Square problems" and signs it, "Your Constant Reader."

GREEN THUMB AWARD 1985: Pauldi Hutter holds tomatoes from her garden that weighed more than two pounds. An even larger one was on the vine. TOWN TOPICS does not claim these are the largest tomatoes grown in Princeton this summer; merely that they were grown single-handedly in the best-kept garden in the women's division, age 70 and over category.

Well-Kept Garden. Intrigued, we stopped by 178 Ewing Street late one afternoon. Tucked into the elbow of that thoroughfare, just before it rejoins Harrison Street, is an immaculate little yellow stucco house with green and white trim. Behind it, extending all the way to Hawthorne Avenue, is one of the best-kept gardens in Princeton, a little paradise of neatly trimmed hedges and shrubs, tidy beds of perennials edged with brick, thriving ornamental and flowering trees, and even a picture-book wishing well.

Although it is August, a time of reduced bloom in most gardens, and a drought year to boot, this garden abounds with yellow daisies and chrysanthemum, purple snapdragons and cosmos, tall white snow-on-the-mountain, blue ageratum, heavenly pink roses, darker pink asters, brilliant red coxcomb and geraniums and begonias in various hues.

The two Mexican tomato vines are there, restrained from "taking over," as Mrs. Montgomery feared, by cloth ties and stakes. One is by the wishing well, and the other in the fenced vegetable garden. Both are weighed down by enormous red ripening tomatoes, each bigger than a softball.

In the vegetable garden, which is no larger than a horse stall, there are also abundant yellow cherry tomatoes, lettuce seedlings of various heights to be transplanted indoors for salads all winter long, two kinds of beans, an everbearing patch of New Zealand spinach, another of parsley and a celery-like plant the leaves of which Mrs. Hutter says are good for the lungs.

An Energetic Gardener. Mrs. Hutter, cheerful and energetic at age 74, has tended all of this herself since the death of her husband five years ago. She mows the lawn, trims all the hedges and shrubs, clips away the grass from around the stones that form a walkway winding the length of this miniature estate. And it does seem to be true that she "can grow anything."

There is the plum tree, for instance, by the side of the house, at least eight feet tall and loaded with perfectly formed purple fruit, which she grew from the seed within a pit. Or the delicate, red-leaved Japanese maple trees of varying sizes which began as cuttings. She can recount the origin of many of the plants, from seedlings traded with a friend, to cuttings of some variety or species she thought she would "try" to see if it would grow.

Like most gardeners, Mrs. Hutter says hers is at its peak in spring, when the tulips and bleeding heart in the round bed in the center of the yard are overhung with white dogwood lining the sides. One can see evidence of primroses and peonies, eidelweiss and forget-me-nots, candy tuft and mountain pinks that bloomed earlier.

Everywhere too, there are "volunteers," plants that seem to spring up by themselves, thriving on manure-enriched soil and daily tending.

Raised on a Farm. Born and raised on a farm in Austria, Mrs. Hutter came to this country in 1938. She lived in Brooklyn for three years until she met and married John Hutter. He was from another village in Austria, and she had known his family there.

John was a cook at Cottage Club at Princeton University and ultimately head chef. He retired in 1966, after 40 years. Until 1960, she cooked with him, and when Cottage Club was closed during the war, or on vacation, she cooked and cleaned for Princeton families, notably members of the Institute for Advanced Study. She tended Mrs. Oswald Veblen from the time her mathematician husband died in 1960 to her own death in 1973, for instance.

Cooking seems to be as much of an avocation for Mrs. Hutter as is gardening, and the two activities are a natural complement to each other. From the plum tree comes plum cake and a mashed, cooked sauce, like applesauce. Tomatoes that are not eaten straight from the vine are boiled into juice.

The neighbors give her the fruit of their quince apple trees, and she will share with them her quince apple jelly. She makes all her own bread, and for weeks before Christmas is immersed in baking cookies and cakes to give away.

The TOWN TOPICS reporter, who went for a photograph and a story on something other than sewers and the Harrison Street bridge, came away laden with New Zealand spinach and yellow cherry tomatoes.

The rewards of journalism are frequently the interesting people one meets and the new things one learns. Rarely do they include a slice of superb plum cake from the hand of a woman like Pauldi Hutter, cook and gardener *extraordinaire* and a warm-hearted, hard-working person.

—Barbara L. Johnson

Selden Dunber Illick, MSS
Jan M. Kouzes, Ed.D.
Nancy G. Manning, Ph.D.
Sheron R. Powell, Ed.D.

Princeton Psychological Associates
14 Vandeventer Avenue
Princeton, New Jersey 08542
(609) 683-4180

Individual, Couple, Family, and Group Therapy for Children, Adolescents, Adults

HOT FOOD TO GO
Deli & Caterers
236 Nassau Street
921-0438

A La Mode
BOUTIQUE
15 Witherspoon Street
Princeton, N.J.

Absolute Sound
3 Spring St. Princeton, N.J.
(609) 683-0210
(Corner Witherspoon & Spring)

Who's Going Back To School With A Bear Back Pack?
The Country Mouse Kids Are!
★Huggable Bear Backpack ★Inflatable Globes
• Pens • Pencils
• Paper • Posters
Grandparent's Day is Sept. 8
Rosh Hashanah Cards
The Country Mouse
164 Nassau St., Princeton, N.J. • 921-2755
Monday-Saturday 9 a.m.-6 p.m.; Sunday 12-4

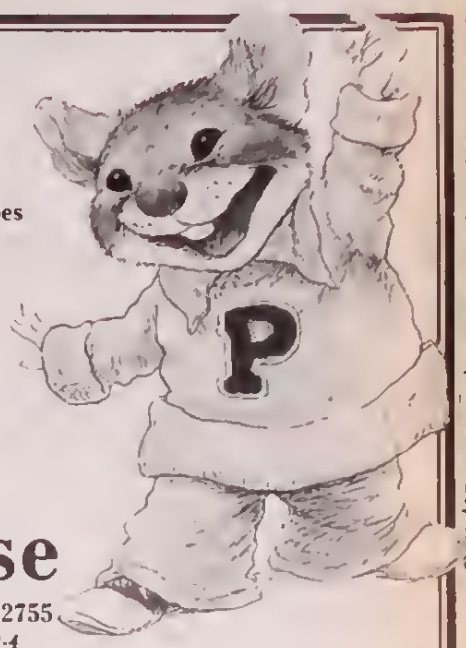

A New Cut ... A New You!

PEPPI'S
CUSTOM HAIR DESIGN
133 Washington Street • Rocky Hill, N.J.
924-1200 or 924-0600

SUMMER CLEARANCE SALE
20% - 50% SAVINGS
Tennis Clothing
Swimwear
Running Shorts & Tops
Athletic Shoes
Select Tennis Racquets
Sunglasses

We must make room for fall tennis & ski clothing and equipment. Come and take advantage of our great bargains!

All Sales Final
Credit Cards Honored

THE COMPETITIVE SPORT
179 Nassau Street
Princeton, NJ 08542
609-924-8266
Mon-Sat 9:30-6

CLARIDGE WINE & LIQUOR
Open Sundays 12:30-5:30
Weekly Wine Specials
Princeton Shopping Center
924-0657 - 924-5700
FREE DELIVERY

PRINCETON CLOTHING CO.
Clothing for Men
Shirts by Arrow - Van Heusen
17 Witherspoon St.
924-0704

Princeton Children's Choir

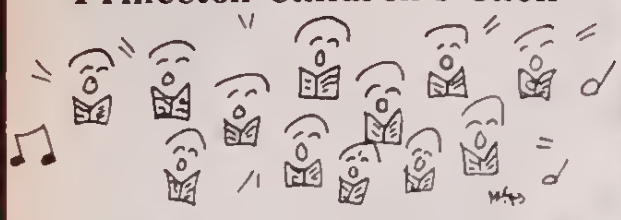

An opportunity for children to develop their singing ability and music skills while singing and performing as part of a community choral ensemble
Holding Auditions now through September 30 to fill 7 openings for boys and girls ages 9-13
For appointment and information
call 924-8873
Cheryl Sabetta-Moya, Director
Non-profit Organization

RETURN ENGAGEMENT: Dr. Martha Livingstone (Lila Howley), right, questions Agnes (Lona Marchetti), who has been accused of murder and whose competence to stand trial has yet to be determined. The scene is from "Agnes of God," directed by Nick Procaccino. The Stage One Productions offering will move to Trenton's Mill Hill Playhouse on Friday, September 13.

Golden Mushroom
ORIENTAL GROCERY
and
Chinese Food Take-out at Lunch Time
354 Nassau St. Princeton 924-6653

THE LEGAL SEAFOOD HOUSE
Starts Friday
"Once Upon A Mattress"
A delightful musical for all ages based upon the fairy tale "Princess and the Pea."
Friday, Saturday & Sunday
Through October 5
Season Subscriptions Available
Box Office 466-2766
Information 466-2762

Prepare for Fall '85
S.A.T. and Achievement Tests
Stanley H. KAPLAN Educational Center
• Permanent Centers open days, evenings and weekends
• Low hourly cost. Dedicated full-time staff.
• Complete TEST-N-TAPE facilities for review of class lessons and supplementary materials
• Classes taught by skilled instructors
• Opportunity to make up missed lessons
• Voluminous home-study materials constantly updated by researchers expert in their fields.
TEST PREPARATION SPECIALISTS SINCE 1938
American Office Mall
267 Route 18
East Brunswick, New Jersey
Princeton class begins Sept. 7
Call 201-238-2230 for details

McCARTER THEATRE presents
SUMMER CINEMA '85 at Princeton / A NEW DOUBLE-FEATURE EACH WEEK
NOW thru Labor Day:
(Monday, Sept. 2)
"The feel-good movie of 1983." Richard Corliss, TIME MAGAZINE
How much love, sex, fun and friendship can a person take?
THE BIG CHILL
In a cold world you need your friends to keep you warm.
R

—PLUS CO-FEATURES—
Wed. thru Fri. Aug. 28-30:
"One of the year's 10 best" • Time Magazine, Richard Corliss
Return of the Secaucus 7
A film by John Sayles

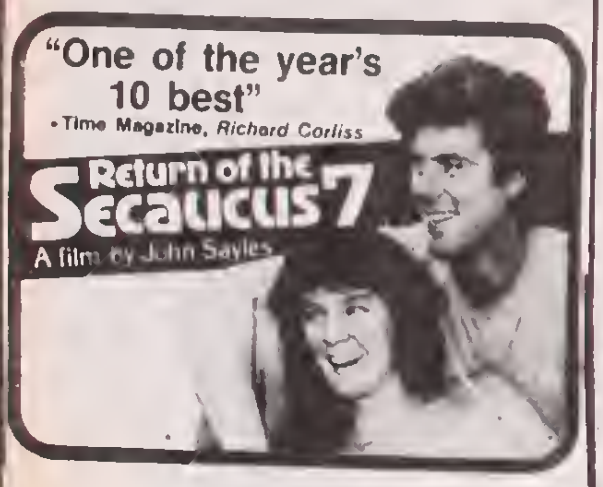

Sat. thru Mon. Aug. 31-Sept. 2

"PART 'ROCKY'; PART 'STAR WARS!'" —Gene Siskel, AT THE MOVIES
"Redford has never been better." —Richard Schickel, TIME MAGAZINE
ROBERT REDFORD
The NATURAL
The Big Chill: Nightly at 7:30
Secaucus & The Natural at 9:15
DOUBLE FEATURE ADMISSION ONLY $3.50
All Screenings at KRESGE AUDITORIUM ON THE PRINCETON CAMPUS
Call: 452-5200/FREE PARKING

News of The THEATRES

RUN IS EXTENDED

For 'Agnes of God.' *Agnes of God* by John Pielmeier, Stage One Productions' first offering, will move to Trenton's Mill Hill Playhouse after a highly successful run at Rider College.

The drama opens in Trenton on Friday, September 13, and continues on September 14, 20 and 21, with performances at 8 p.m. There will be a Sunday matinee performance at 3 p.m. on September 15.

Tickets are $7.50 each for evening performances. The Sunday matinee is $5.50. Ticket reservations may be made by calling the Stage One box office at 683-0444.

The play, which concerns a court-appointed psychiatrists' investigation into the murder of a baby in a convent, features Lila Howley as Dr. Martha Livingstone. Agnes, accused of the crime, is played by Lona Marchetti, and June Connerton portrays her protective Mother Superior. The set and lighting design are by Gene Ericson.

The Mill Hill Playhouse is located at the corner of Front and Montgomery Streets in downtown Trenton. For ticket reservations call 683-0444.

THREE MOVIES PLANNED

For Final Week. Two different examples of the increasingly popular "reunion" film — Lawrence Kasdan's *The Big Chill* and Sayles' *Return of the Secaucus Seven*, plus Robert Redford's hit of last summer, *The Natural* will make up the three titles sharing the billing for the twelfth and final week of McCarter Theatre's Summer Cinema '85 season at Kresge Auditorium.

The Big Chill, which opened the 1983 New York Film Festival at Lincoln Center and went on to place on virtually every critics "Ten Best" list for that year, will open the Summer cinema double-feature

Continued on Next Page

MONTGOMERY TWIN THEATRE
RT 206 and 518
(609) 924-7444
1 Shows: 7:10, 9:20
Sat & Sun 5:00, 7:10, 9:20
The Gods Must Be Crazy
2 Starts Friday
Shows 7:30, 9:30
Sat & Sun 5:30 7:30 9:30
Australia's Academy Award Winner
MY FIRST WIFE

FABIAN'S
GOOD TIME ROCK 'N' ROLL REVIVAL

HOME LINK
HOME LINK COMMUNICATIONS OF PRINCETON
ORDER TODAY CALL
921-3674

Princeton's full service wine & liquor store
CALL FOR FREE DELIVERY
Community Liquors
23 Witherspoon St
Princeton • 924-0750
M 9:30-9; Tu-Sat 9:30-9:30; Sun 12-5

Records, Tapes, Sheet Music & Accessories
THE MUSIC CELLAR
Downstairs of Titles Unlimited
Princeton Shopping Center

Molisana Ital.
DELI
Hot and Cold Sandwiches
Soup and Special of the Day
Assorted Cold Cuts and Macaroni
Fresh Cheese All the Time
Mozzarella - Ricotta
Cheese in a Basket
Pastries • Coffee • Ice Cream
Cigarettes • Newspapers
266 Witherspoon St.
924-9555
MonpFri 7:30 to 7 pm
Sat 8-5. Closed Sunday

OPEN AIR THEATRE
Rock Musical
JESUS CHRIST, SUPERSTAR
Aug. 22, 23, 24
Aug. 28, 29, 30, 31
8:30 P.M.
Wed, Thurs - $4.00
Fri, Sat $5.00
Students under 12 - $1.50
Box office open performance dates only
(609) 737-1826
Season Finale!
Washington Crossing State Park
New Jersey

APARRI
SCHOOL OF DANCE
New York Princeton Paris

Classic Ballet
and
Creative Dance for Children
217 Nassau Street, Princeton, 924-1822

The Perfect Fit

Brophy comes to you: Tom Brophy, right, visits real estate executive Joseph Martin at his office to discuss a selection.

The single most important piece of apparel you own is your shoes. Just as important is your time. Let T L Brophy, third-generation Princeton shoe merchant, take care of both concerns by coming to your office to fit you and your executive staff with the very finest in quality footwear

T.L. Brophy & Co.
Box 2441, Princeton, N.J 08540 • (609) 921-2030

News of the Theatres

Continued from Preceding Page

with nightly showings beginning Wednesday, August 28 and continuing through Labor Day, Monday, September 2.

Written and directed by Lawrence Kasdan, it chronicles the reunion of seven friends who went through college together as veterans of the activist 60's and convene to mourn the suicide death of a friend — as well as their own consciousness.

In the course of a long weekend at a southern mansion, the seven revel in lost illusions and faded memories, moving from depression to high spirits, to boozy, druggy confessions, accusations, and revelations of long-hidden disappointments. The cast includes Tom Berenger, Glenn Close, Jeff Goldblum, William Hurt, Mary Kay Place, Kevin Kline, Meg Tilly and JoBeth Williams.

Return of the Secaucus Seven, made in 1979, marked the directorial debut of John Sayles who wrote, produced and directed his independent movie on a shoestring budget of only $60,000. Shot entirely in New Hampshire in only 25 days, the film also deals with the summer weekend reunion of a group of friends who had grown up together in the political activist-counter-culture movement of the late 1960's.

Now, ten years later, they gather for a houseparty of charades, basketball, skinny-dipping and nostalgia. They are all about 30, and their former idealism has evolved into practicality as they accept the compromises of middle-age. In the course of the weekend, they make love, talk about making love, redefine their relationships, and try to come to grips with the future, while at the same time holding on to their shared experiences of the past.

Return of the Secaucus Seven will be the co-feature with the *The Big Chill* Wednesday through Friday only, and will be succeeded for the last three days of the Summer Cinema season — Saturday through Monday, by director Barry Levinson's screen adaptation of Bernard malamud's *The Natural*, starring Robert Redford. Malamud's 1952 novel weaves baseball folklore, a Babe Ruth-like figure and the Black Sox scandal into a mythological story of a gifted natural athlete who falls from grace because of character flaws.

Redford plays Roy Hobbs, a midwestern farm boy first seen heading for Chicago, determined to pitch for the Cubs. But on his first night in the big city, his dreams are shattered when a psychotic young beauty lures him to her hotel room and shoots him with a silver bullet. Sixteen years later, Hobbs becomes the oldest rookie in the majors when he reappears and tries to make a comeback with the fictional 1939 New York Knights.

FANCIFUL MUSICAL DUE

At Hopewell Theatre. *Once Upon a Mattress* the musical based on *The Princess and the Peo*, opens Friday at the Off-Broadstreet Dessert Theatre in Hopewell.

The role of Winnifred made famous on Broadway by Carol Burnett will be played by Diane Heery. In the role of Dauntless, the Prince in need of a Princess will be Eric Boies. The cast is made up entirely of professionals, mainly from New York and Philadelphia. The cast is then rounded out with talented professionals from this area.

In addition to Diane Heery and Eric Boies, the cast includes Beverly Gorelick as the endlessly talkative mother, Ron Platt as the mute King, Eric Single as the court jester, John Kemp as the court minstrel, Patrick McDade as the court wizard, Matthew Clayton as a dashing Knight, Mary Kemp as a court lady in trouble, Rene Goodwin and Vivian Alperin as ladies in waiting and Tom Bessellieu and Joe Stanton knights.

Robert Thick is directing, and Julie Thick is staging the dances. Patty Hibart has designed the colorful medieval court costumes and Scott Ward is musical director.

Performances of *Once Upon a Mattress* are Friday through Sunday, August 30 through October 5. On Friday and Saturdays dessert is at 7 p.m. and curtain is at 8 p.m. On Sundays, dessert is at 1:30 p.m. and curtain is at 2:30 p.m. Admission is $12.50. For reservations call the Off-Broadstreet Theatre box office at 5 South Greenwood Avenue, Hopewell, telephone 466-2766.

'MY FAIR LADY' DUE

At Bucks County. The colorful circus musical *Bornum* again takes center stage at Bucks County Playhouse in New Hope, Pa., through Monday. It will be followed by the second run of *My Fair Lady* from September 3 through 8. Both shows appeared at Bucks County Playhouse earlier this season.

Barnum is a gaudy musical built around the hustling career of P.T. Barnum, known as the "World's Greatest Showman." Labeled the "greatest family entertainment in the world," the show ran on Broadway for 2,844 performances. *My Fair Lady* is virtually a legend in theatre history and is still at-

Continued on Next Page

HYPNOSIS BEHAVIOR MODIFICATION
STOP SMOKING
LOSE WEIGHT
Make the commitment to yourself now
CALL FOR FREE CONSULTATION
921-8400
Walter Veran, Director
Princeton Hypnosis Center
Princeton Professional Park
601 Ewing St. • Suite C1
Princeton, N.J. 08540

FRUSEN GLÄDJÉ
Natural Ice Creams
ALL NATURAL ICE CREAMS & SORBETS
Glacé TOFU FROZEN DESSERT
BELGIAN WAFFLES
HOMEMADE WAFFLE CONES
ICE CREAM CAKES FOR ALL OCCASIONS
33 Palmer Square • 683-5356
Sun-Thur 11:30-10 PM — Fri & Sat 11:30-11 PM
Under New Management
COUPON
50¢ OFF
MILKSHAKES AND
SORBET COOLERS
With This Coupon Only
Offer Expires Sept. 8

End-of-Summer
RUMMAGE
Friday
August 30
9:30 am - 5:00 pm
Ridiculous Prices
on all remaining
Women's Spring/Summer Clothing
LANDAU
PRINCETON, N.J.
Cash & Carry
All Sales Final!
114 Nassau Street Princeton, NJ 08542
Across from the University

The Sergeantsville Inn
Reservations are helpful
609-397-3700

MAD HATTERS RESTAURANT
Visa - Master Card
Reservations Suggested
57 Leigh Avenue Princeton 921-1150

家園
MRS CHOW
Chinese Restaurant
Specializing in Hunan, Szechuan style cuisine (B.Y.O.B.)
Check our weekly specials!
Route 206, Village Shopper
Across from Montgomery Shopping Center
OPEN 7 DAYS (609) 924-3[illegible]

川 園
GUIDE TO EAT ENJOY
SZECHUAN GARDEN
The Finest Chinese Food In The Princeton Area
YOU ARE CORDIALLY INVITED TO SAVE $2.00 ON ANY PURCHASE OF $10.00 OR MORE - ONE COUPON PER PARTY OR TAKE OUT ORDER
7th YEAR ANNIVERSARY CELEBRATION!
All meals served with fried rice (or steamed rice) and soup...
—FREE—
VALUE
$2.00
BRING YOUR OWN WINE OR BEER
Coupon expires the end of this month
ORDERS TO TAKE OUT (609) 452-1525

Creative Indian and International Cuisine
CURRIES N' SPICE
Menu changes daily
Lunch
Tues-Fri 11:30-2 pm
Dinner
5:30-9:30
Fri/Sat 'til 10
CLOSED MONDAY
Rated ★★ by the NY Times
Visa/Mastercard
Amer Exp welcome

QUALITY ★ QUANTITY ★ SERVICE
GOLDEN PHOENIX
The Intimate Chinese Restaurant
SZECHUAN ★ HUNAN ★ PEKING ★ COCKTAILS
THURSDAY DINNER SPECIAL
SHRIMP GO BA $9.95
Tender shrimp sauteed with green peas, water chestnuts and other vegetables, cooked in a light sauce. Served with crispy rice on a sizzling hot plate.
Includes: Choice of soup, fried or steamed rice and fortune or almond cookies.
Call For Daily Dinner Special
WE DO NOT USE MSG
3505 US Hwy Rt 1 & Emmons Drive
(Behind Prince Theatre)
FAST TAKE-OUT SERVICE
(609) 452-8124

CURRENT CINEMA

Shows and Times Subject to Change Without Notice

GARDEN THEATRE, 924-0263: call theatre for listings and times in both theatres.

MONTGOMERY THEATRE, 924-7444: Theatre I, The Gods Must Be Crazy (PG), daily 7:10, 9:20; with early show Sat. & Sun. at 5; Theatre II, Pumping Iron II, The Women, Wed. & Thurs. 7:30, 9:30; starts Friday, My First Wife, daily 7:30, 9:30, with early shows Sat. & Sun. at 5:30.

PRINCE THEATRE, 452-2278: Theatre I, Pee Wee's Big Adventure (PG), Thurs. 7:15, 9:05; Fri. & Sat. 6, 7:50, 9:40; matinee Sat. 1; Sun. & Mon. 2, 3:50, 5:40, 7:30, 9:20; Tues.-Thurs. 7:15, 9:05; Theatre II, Ghost Busters (PG), Thurs. 7:15, 9:25; Fri. & Sat. 5:50, 8, 10:10; matinee Sat. 1; Sun. & Mon. 2:30, 4:45, 7, 9:15; Tues.-Thurs. 7:15, 9:25; Theatre III, European Vacation (PG), Thurs. 7:30, 9:25; Fri. & Sat. 6:15, 8:10, 10:05; matinee Sat. 1; Sun. & Mon. 2, 3:55, 5:50, 7:45, 9:40; Tues.-Thurs. 7:30, 9:25.

MERCER MALL THEATRE, 452-2868: Cinema I, Follow That Bird (G), daily 1:30, 3:30; also in Cinema I, starting Friday, Nine Deaths of Ninja (R), 5:30, 7:35, 9:50; Cinema II, Warning Sign (R), daily 1:30, 3:35, 5:40, 7:50, 10; Cinema III, Cocoon (PG13), daily 1:45, 4:30, 7:15, 9:50.

AMC QUAKERBRIDGE FOUR THEATRES, 799-9331: Theatre I, The Bride (PG13); starting Friday, Gremlins (PG); Theatre II, Teen Wulf (PG); Theatre III, Weird Science (PG13); Theatre IV, Back to the Future (PG).

LAWRENCE ERIC THEATRES, 882-9494: call theatre for listings and times in both theatres.

SUMMER CINEMA at Kresge Auditorium: Wed. through Mon., The Big Chill (R), nightly at 7:30, followed by The Return of the Secaucus Seven (R), Wed.-Fri. at 9:15; and by The Natural (PG), Sat.-Mon. at 9:15.

News of the Theatres

Continued from Preceding Page

tracting audiences wherever it plays.

Regular performances at Bucks County Playhouse are Tuesdays through Fridays at 8:30; Saturdays at 5 and 9, Sun- [illegible] Thursday matinees at 2. Starting in September, Thursday matinees will be discontinued.

Ticket prices range from $10 to $14. For information and reservations, call (215) 862-2041.

DOGS WILL STAR

In Film Series. Dogs will star in the young people's film series at the New Jersey State Museum in September and October. Admission is free, and unless otherwise noted the films are scheduled on Saturday at 1 and 3 p.m. and Sunday at 1 p.m.

Lost tells the story of a girl and her dog lost in the wilderness and will be shown on September 7 and 8. The second film is *Digby, The Biggest Dog in the World*, scheduled for September 14 and 15. This is the story of a dog who swallows a chemical and turns into a 30-foot high animal. This results in a comic chase by those interested in catching him.

C.H.O.M.P.S. is the story of a crime fighting canine that is a cute robot dog with only one flaw that keeps everyone laughing. It will be shown September 21 and 22. *Legend of the Northwest*, a heartwarming story of daring, suspense, and loyalty, will be shown on September 28 and 29.

Walt Disney's frontier drama, *Old Yeller*, will be shown October 5 and 6. It stars Fess Parker, Chuck Connors, Dorothy McGuire, and Tommy Kirk in the classic story of a faithful pet.

Summerdog, scheduled for October 12 and 13, is the story of one family's antics trying to keep a dog in a city apartment. The next film is *Shaggy Dog* and it will only be shown on Sunday, October 20. The series concludes on October 26 and 27 with *Oh! Heavenly Dog*, starring Chevy Chase.

The State Museum is open Tuesday through Saturday from 9 to 4:45 and Sunday from 1 to 5. Admission is free.

Roberta's
The Art of Fine Dining
Princeton Shopping Center North Harrison Street (609) 924-9640
Will Re-open Wed., September 4
for Lunch and Dinner

The Golden Pheasant Inn
River Rd., Erwinna, Bucks Cty. Pa.
A sanctuary for dining
Lodging upon request
— 1857 —
"A LITTLE JEWEL ON THE DELAWARE"
...N.Y. TIMES
Res. 215-294-9595

LAHIERE'S
Authentic French Cuisine
Award-winning wine cellar
11 Witherspoon Street, Princeton NJ
609-921-2798

NORTH CHINA RESTAURANT
36 Witherspoon St., Princeton
華華
Delicious Mandarin Dishes
Hot & Spicy Szechuan Cuisine
Open Mon.-Thurs. 11:30-3; 5-10
Fri. & Sat. 11:30-3; 5-11; Closed Sundays in July
Peking Duck ... only $12.95
Reservations Suggested
924-5640
Carry Out & Catering

CHINA MOON 月滿樓
Featuring HUNAN, SZECHUAN & MANDARIN CUISINES
LUNCHEON SPECIAL
Served 11:30 a.m. to 5:00 p.m.
$3.25 to $4.95
Includes Soup, Entree and Rice
—24 Entries to Choose From—
—You May Bring Your Own Spirits—
Dinner 5:00 to 9:30, (Sunday until 5:00 p.m.)
Take out Call (609) 799-6799
Quaker Bridge Mall Lower Level Hahnes Court

GREENLINE
The Greenline Diner will close for vacation at 3 PM on Wednesday August 14th.
•
We will re-open on Wednesday September 4th at 11:30 AM.
179 NASSAU ST • PRINCETON

MAIN STREET
MAIN STREET
will re-open
Tuesday, September 3rd
Fresh Home Cooking To Go
Bakery
921-2777
M-F 7:30 AM - 7:00 PM
Sat 8:30 AM - 3:00 PM
FREE
Parking in Rear
56 MAIN STREET KINGSTON, N.J. 08528

MUSIC

REGISTRATION OPEN

For Marjorie's Music. Marjorie's Music for Children is now accepting registrations for its fall programs in music for children 3 to 11. Classes, which begin September 9, are offered at the Arts Council of Princeton, the Rocky Hill Reformed Church and the Pennington Montessori School.

Classes are held weekly, during weekday afternoons and Saturday mornings. Children are placed by age, ability and location. Late enrollment depends on individual classroom situations.

The studio, now in its fourth year, is offering a new group of artistic and creative programs, including: "Music Magical and Imaginative" for children 3 to 7; "Performance Ensemble" for any students with the ability, "Eurythmic Movement" for ages 6 to 9; and "Private and Group Piano", ages 6 to 11.

During school vacations throughout the year marionette-making sessions are offered for all ages. A series of musical marionette shows will begin at the Arts Council on Columbus Day (October 14).

For further information call 201-297-6151 or come to the Open House at the Arts Council of Princeton, 102 Witherspoon Street, on September 6 from 2 to 5 or September 7 from 10 to noon. A highlight will be a marionette version of *Pinocchio*.

AUDITIONS AT RUTGERS

For Singing Group. Auditions will be held Tuesday and Wednesday, September 4, from 7-9 p.m. for the Rutgers Collegium Musicum, a vocal and instrumental group specializing in the performance of Medieval through early Baroque music.

Membership is open to the public as well as to students, faculty and staff at New Jersey's State University. Auditions will be held in Room 304 of the Music Building on the Douglass College campus. The facility is part of the arts complex on George Street.

The ensemble consists of 12 to 16 singers of all voice categories and 12 instrumentalists who play Renaissance instruments, including viols, recorders, crumhorns, cornettos, sackbuts and lute.

The 1985-86 season will include performances of the Christmas Oratorio by Heinrich Schuetz plus Christmas favorites on December 3 and a program of madrigals and dances titled "Love Songs from the Renaissance" on February 15-16, 1986.

The collegium is sponsored by the music department of the Mason Gross School of the Arts at New Jersey's State University.

Dr. Scott Whitener, an associate professor of music directs the instrumentalists. A graduate of Juilliard, Whitener has performed professionally under Pablo Casals and Raphael Kubelik.

Prof. Frederick Urrey, who leads the vocalists, has had wide experience as a soloist with major European and American early music ensembles, such as the Clemencic Consort and Musica Instrumentalis of Vienna and the Baltimore Consort.

For additional information call (201) 932-8862.

SERIES TO END

With Jazz Concert. The Saxophone Jazz Ensemble will give a free concert Saturday at 7 at Mercer County Park, West Windsor.

The performance ends the 1985 "Music In the Park" series presented by the Mercer County Cultural and Heritage Commission during July and August.

The Saxophone Jazz Ensemble features Mike Plumeri (alto and tenor sax), Tony Anzivino and Bob Vanisko (both tenor sax), Bill Maisto (baritone sax), Guy Ciarica (piano and vocals), Nick Poveromo (bass), and Jim Moore (drums).

The performance will be held adjacent to the ice rink at Mercer County Park. Bring blankets and chairs — it's a nice place to picnic. In the event of rain, performances will be held inside the rink.

For further information the day of the concert, call Mercer County Park at 586-8090.

MUSICIANSHIP FOCUS

Of Conservatory Program. The Westminster Conservatory of Music, a division of Westminster Choir College, offers a program of comprehensive musicianship training. The Conservatory believes that developing listening skills and the ability to read and interpret music is important to the music education of a student and can be accomplished through a supplementary program of ensemble lessons and theory classes.

In the theory program, students have access to the computer lab where individual drill work can be practiced. The theory course, through additional training and reinforcement, also enhances and improves the level of progress in private instrumental lessons.

For younger students, the Conservatory offers "Musical Explorations," using an approach that incorporates activity with listening. Geoffrey Petersen, former head of the Music Department at the Town School in New York City and assistant conductor of the Newark Boys' Chorus, will act as coordinator for these theory programs.

As part of its comprehensive musicianship approach, the Conservatory of Music offers a variety of other ensembles which give students the chance to learn the joys and techniques of making music together. There is a 12-week ensemble program, plus flute ensemble, percussion ensemble, Baroque chamber music and Jayn Rosenfeld's chamber music workshop.

For singers, there is the Conservatory Chamber Chorus and vocal traning for young singers. Kindermusic is offered for very young students, 4-6 years old.

Conservatory students are given private instruction as well as the opportunity to receive motivation and inspiration from learning with each other. There is a group piano program and an adult piano group designed for adults with limited practice time.

For further information call Kathleen Bullivant, 921-7104.

WHAT'S HAPPENING IN TOWN? Read TOWN TOPICS every week and find out

PIANO LESSONS
in your home.
$10.00 an hour.
Easy exercises that will noticeably improve your technique & musicianship each day! All ages, levels.
PETER GOLDSTEIN
452-7776
B.M., Piano Performance
Oberlin Conservatory
Are you satisfied with your piano playing?

SCHWINN BICYCLES
SALES & SERVICE
...where quality comes first!
KOPP'S CYCLE
Est. 1891
43 Witherspoon St.
Princeton, N.J.
924-1052
(next to the library)

BALLET
MODERN DANCE
MODERN JAZZ
THE PRINCETON BALLET SOCIETY
262 ALEXANDER ST.

MEXICAN VILLAGE
Superb Mexican Cuisine
42 Leigh Ave., Princeton
924-5143

Mario's Cafe
Homemade Soups for your parties
Princeton Shopping Center
(next to Princeton Bank)
(609) 683-4758

Piano Instruction Program
Program Includes:
Weekly private piano & theory lesson
Monthly piano performance class
"Piano Explorer" magazine
Formal Spring Recital
Scheduling now through September 30th
For more information call (609) 924-8873
Cheryl Sabetta Moya
B.M., M.M. candidate: Westminster Choir College

La Jolie Coiffure
Beauty Manor & Wig Shop
"VERY SPECIAL PRICES"
The Right Permanent.....$35.
The Perfect Cut.....$18.
(including shampoo & blow dry)
69 Palmer Square, W. • Princeton, N.J.
Call for apt.
924-3983

PRINCETON UNIVERSITY
1985 CONCERTS 1986
VIRTUOSI IN RECITAL
CHAMBER MASTERWORKS
and a bonus event
In our new concert hall
Richardson Auditorium
in Alexander Hall
Subscribe now and save:
Subscriptions are available until October 18, 1985.
For more information, contact the Concert Office, 609-452-5707 or 609-452-4239 before July 1 or after Labor Day.

WESTMINSTER
CONSERVATORY OF MUSIC
Registration now open for Music Courses and Private Instruction
Music Theory • Ensemble Playing • Opera Outings • Suzuki Instruction • Kindermusik • Private Lessons on Most Instruments
And Much More
All ages and stages of development can grow musically at the Westminster Conservatory located on the campus of Westminster Choir College in Princeton
1985 - 1986
Write for the 1985-1986 Catalogue
NAME _____
ADDRESS _____
CITY _____ STATE _____ ZIP _____
Westminster Conservatory of Music
Hamilton Avenue and Walnut Lane
Princeton, New Jersey 08540 609-921-7104 or 921-7100 ext 260 TT

MATTRESS SALE
"Basic Support Systems"

6" Extra Firm Foam		Innerspring Mattress 312 Coil Firm	
Twin	$ 49.50	Twin	$ 69.50
Full	$ 79.50	Full	$ 89.50
Queen	$ 99.50	Queen	$119.50
King	$129.50	King	$179.50

Matching Foundations Available
Free Delivery • Old Bedding Removed
CAPITAL BEDDING COMPANY
Route 130 between Yardville and Bordentown
(609) 298-0910

Baumley Nursery and Landscape Service
Quality Trees
Shrubs
and
Evergreens
580 Route 27
Princeton, N.J.
(201) 821-6819
Between ShopRite and Marketplace

L-M LAUNDRY AND DRY CLEANING
• Full Service Dry Cleaning
• Cleaning by the pound
• Laundry - wash, dry & fold
• Shirts & table cloths finished
• Rugs & drapes cleaned • Shoes repaired
• Suedes & leathers cleaned
• T-Shirts & Transfers
• Self-Service Laundromat
GRAND UNION SHOPPING CENTER
RTS 206 & 518 • ROCKY HILL, NEW JERSEY
(609) 924-9805

Mrs. Michael J. Leahy

Engagements and Weddings

ENGAGEMENTS

Antonish-Mairs. Nina R. Antonish, daughter of Nancy Antonish of Lawrenceville and the late Nicholas Antonish, to Timothy M. Mairs, son of Mr. and Mrs. Theron Mairs of Lawrenceville.

Miss Antonish, a graduate of Lawrence High School, is employed by the Pennsylvania National Insurance Company. Mr. Mairs graduated from Lawrence High School and Mercer County Community College. He is currently attending Rider College and is employed by CVS Stores.

Roseanna P. Federico

Federico-McDonald. Roseanna P. Federico, daughter of Mr. and Mrs. Benito Federico, 41 Harris Road, to William J. McDonald, son of Mr. and Mrs. James McDonald of West New York, N.J.

Miss Federico received a Bachelor's Degree in psychology from Fairleigh Dickinson University. She is employed in the Emergency Mental Health Services of Palisades General Hospital in North Bergen.

Mr. McDonald received a Bachelor's Degree in accounting from Union College (Ky.). He is an accountant with Marine Midland Bank N.A. in New York.

A summer 1986 wedding is planned.

WEDDINGS

Savadge-Murphy. Regina M. Murphy, daughter of Mr. and Mrs. James A. Murphy of Lawrenceville, to Carl Savadge, son of Mrs. Joan Savadge of Lawrenceville and James Savadge of Cream Ridge; at St. Hedwig's Church, the Rev. Thomas P. Dailey officiating.

Both are graduates of Lawrence High School. Mrs. Savadge, who graduated from The Cittone School, is employed by Applied Color Systems Inc. Her husband is employed by Princeton Microfilm Corp.

After a honeymoon in Bermuda, the couple are living in Princeton Junction.

Leahy-Paine. Jennifer L. Paine, daughter of Dr. and Mrs. Willis F. Paine II of 49 Lambert Drive, to Michael J. Leahy, son of Mr. and Mrs. Robert Leahy of 463 Jefferson Road, August 24 at Trinity Episcopal Church. The Rev. Richard Bower officiated.

The bride, a graduate of Princeton Day School, is a senior at the American University, Washington, D. C.

Mr. Leahy, also an alumnus of Princeton Day School, is a graduate of Georgetown University.

WANT EXTRA INCOME? A temporary or part-time job may be the answer. Read the Help Wanted ads in this issue of TOWN TOPICS for a varied selection of opportunities open to you.

Ricchard's
Shoes for the Discriminating
150 NASSAU STREET
PRINCETON, NEW JERSEY

TILE DISCOUNT CENTER
Capitol Plaza
Trenton 392-2300
Carpeting - Ceramic Tile

PRINCETON PSYCHOLOGICAL GROUP
A PROFESSIONAL ASSOCIATION
Camilla Burna, Ph.D.
Director of Services
Princeton Prof. Park
601 Ewing St. C-1
For more information call 921-8400

Sue Stember
photography
609 737-2380

Wallpaper
30% OFF
Selected New Wallpapers
(Paperhanger Available)

Eileen Saums, Assoc. A.S.I.D., Interior Decorator
SAUMS INTERIORS, INC.
75 Princeton Ave., Hopewell 466-0479
Monday-Friday 8:30-6; Saturday 9-4

THE Cookie Lady
(609) 895-0030

Papper & Salt Tweed
moves into fall...
This handknitted cardigan with ribbed waistband & cuffs is the perfect topping for the softly pleated plaid, butter-soft wool black & white skirt.
Sweater: S,M,L
$78.00
Skirt: 6-18
$60.00
Les Shack
173 Nassau Street
Hrs.: M-Sat 10-6

LaVake
LaVake
requests the pleasure of
assisting you
in the selection of your
Wedding Invitations
and
Social Stationery
featuring fine papers
by
Crane
54 Nassau Street Princeton, New Jersey 08540
(609) 924-0624

REMOVAL SALE...
Consolidation with our Nassau St. store
All Lloyd FiberCraft Outdoor Furniture ½ Price
All Umbrellas ½ Price
All Modern Lamps ½ Price
Hundreds of 1 Of a Kind Items Below Cost!
3 DAYS ONLY
Thursday, Friday and Saturday, August 29, 30 & 31
Furniture Clearance Center
NASSAU INTERIORS 206
Montgomery Center
Rt. 206 & 518
Rocky Hill, N.J.
921-6696
Mon.-Fri. 10-6; Sat. 10-5

Weddings

Continued from Preceding Page

Woolston-Hollis. Lt. Dana C. Hollis, daughter of Mr. and Mrs. Jackson J. Hollis Jr. of Annapolis, Md., to Lt. Japhet P. Woolston, son of Mr. and Mrs. J. Rogers Woolston, 299 Walnut Lane; July 13 at the Palm Court of the Moana Hotel in Waikiki, Hawaii, Navy Chaplain Cmdr. William L. Dike officiating.

The bride is a graduate of Syracuse University and the Naval Officers' Candidate School in Newport, R.I. Her husband, a 1975 graduate of Princeton High School, was commissioned at the University of Rochester, where he graduated in 1980.

Both Lt. Hollis and Lt. Woolston are stationed at the Pearl Harbor Naval Base, Hawaii.

Willey-Fuller. Jane S. Fuller, daughter of Mrs. Watson M. Stokes of Lawrenceville, to Allan L. Willey of Lawrenceville; August 24 at Pennington Presbyterian Church.

The bride, a graduate of Wilson College and Trenton State College, has been a teacher at Lawrence High School. Her husband is a graduate of the College of William and Mary and George Washington University.

The couple will live in Chandler, Ariz., where Mr. Willey is employed by the Aerospace Group of Motorola Inc.

Mrs. Robert D. English

English-Tucker. Elizabeth A. Tucker, daughter of Mr. and Mrs Robert C. Tucker of 44 Hartley Avenue, to Robert David English, son of Mr. and Mrs. W. David English of Orange, Calif., August 24, in Prospect Garden of Princeton University. The Rev. Peter Jenkins performed the ceremony.

The bride, who will retain her maiden name, is a graduate of Oberlin College and Columbia University, where she received an MFA from the School of Fine Arts. She is a staff writer on The Washington Post.

Mr. English graduated from the University of California at Berkeley and from Princeton University where he received an MPA degree from the Woodrow Wilson School. He is a policy analyst with the U. S. Government.

The couple will reside in Washington, D. C.

Lt. Japhet P. Woolston & Lt. Dana C. Hollis

Marsh & Co.
168 Nassau St.
Princeton, New Jersey
Open Evenings • Free Delivery

HOME DECOR
Curtains • Draperies • Bedspreads • Lamp Shades
Vertical Blinds • Pleated Shades
Mini Blinds • Woven Woods
PRINCETON SHOPPING CENTER • (609) 921-7296

Dr. Leon C. Nurock
Optometrist
84 Nassau St.
Princeton
For an appointment
call 924-0918

PRINCETON TOTAL HEALTH MASSAGE CENTER
Angela DiMeglio, master masseur
Susen Turner, massage therapist
Heidi Berrios, electrologist
Free Consultation
Corrective Treatment
of Muscular Strain and
Tension Facials
Reflexology
133 Washington St.
Rocky Hill, N.J. 08553
(609) 924 - 4150 - 1
By Appointment Only
Mon., Tue., Wed., Sat. 8 am - 6 pm; Thurs & Fri 8 am - 9 pm

FAMILYBORN
An Alternative to Hospital Birth
Family-centered maternity care
provided by certified nurse-midwives
in a home-like setting.
FREE TOUR WEEKLY
THE MILDRED MORGAN CENTER FOR BIRTH AND WOMEN'S HEALTH
21 Wiggins Street, Princeton, New Jersey 08540, 609-683-5100

Lamp Shades
Lamp Repairs
Custom-made Lamps
NASSAU INTERIORS

Our New Fall
Fashion Boots
Have Arrived...
From $16 up
Our nylon stockings for fall will be
arriving the first week of September.
We also carry women's handbags.
GETTING BETTER ALL THE TIME!
VISA
Step 'N' Out
master charge
Montgomery Center
Route 206, Rocky Hill, N.J. 924-4113
Open Evenings For Your Convenience
Mon-Fri 10 AM to 9 PM; Sat 10-6 Closed Sundays During The Summer

Facials • Manicures • Pedicures • Make up
Visit our "clinique de beaute."
We are expert in
the art of growing beautiful
nails and healthy
looking skin...
By
appointment
only
(609)924-4910
• BEAUTY DREAMS •
812 STATE ROAD • PRINCETON
European Cosmetics • Peeling • Acne Treatments •
• Sculptured Nails • Waxing • Lashes & Tints • Massage •

THE NICKEL
CAMPING • CANOEING
TRAVEL • BACKPACKING
830 State Road • Princeton
(609) 924-3001

ART

PRINCETON
ART ASSOCIATION
45 Stockton St.
Princeton
921-9173

FULL HOUSE
CREATIVE COLLECTIONS
Fine Gold
and
Handcrafted Jewelry
32 Main St., Kingston
924-4040 M-Sat 10-5:30

Leave your Framing to Us!
Lawrence Gallery
ART & FRAME
Fine Art · Custom Framing · Restoration
Lawrence Center / US 1 & Texas Ave. / Lawrenceville
Monday-Friday 10-8, Saturday 10-5 / 609-883-2401
VISA MASTERCARD · AMERICAN EXPRESS

clayphernalia
Fine Handcrafted Pottery
Nina Gelardi and John Shedd
200 Washington Street, Rocky Hill, N.J. • 924 6394

The Back Door Gallery
is pleased to present
an exhibition of abstract works
in acrylic, pastel and collage
by Judith Toscano
and
Wildlife Sculpture in Wood
by John Timmerman
August 2nd through 30th
In the Princeton Shopping Center
North Harrison Street • 924-5147

KALENS FINE ARTS
Famous Since 1886
For
Custom Framing • Prints • Paintings
Restorations • Appraisals
Wonderful Gifts such as Halcyon Days Enamel Boxes, Beautiful Music Boxes, Fine Oriental Works of Art, Elegant Photo Frames, and other marvelous things too numerous to mention.
Free estimates on restoring your old paintings and prints — especially Currier and Ives Lithos and Etchings by 16th to 20th Century Artists
73 Palmer Square West
Princeton
(609) 924-0740
Big Oak Shopping Center
Morrisville
(215) 295-4749

PAINTING CLASSES

Offered in Oil and Acrylic. Mercer County Community College will offer three classes in oil and acrylic painting during the fall semester, beginning Tuesday, September 3.

An introduction to painting (Painting I), geared for the beginning student, will be taught Monday and Wednesday nights from 7:10 to 9:30.

There will be two classes in Painting II, which is geared for the more advanced student. One class wil meet Monday and Wednesday nights from 7:10 to 9:30; the other will meet Tuesday mornings from 9:10 to 11 and Thorsday mornings from 8:10 to 11.

Both classes are open to matriculating students who are interested in working toward an associate in arts degree and to non-matriculating students interested in taking one or two courses in painting under painting instructors Mel Leipzig of Trenton and Jack Harris of Titusville.

All classes in painting at MCCC are designed to give the student a sound technical background in both figurative and abstract painting. The development of each student's personal expression is encouraged by these two teachers.

Additional information may be obtained by calling MCCC at 586-4800, ext. 350.

'ACTUAL' ART ON VIEW

At Squibb. "Time Will Tell," an exhibition of Actual art scheduled to be on display at the Squibb Gallery through September 3, will close Sunday. Refurbishing of Squibb's corporate headquarters, which houses the Gallery, has caused the schedule change.

"DAY: SERIES 2, 3 MAR 1985, ALEXANDER HALL," a pastel and pencil on canvas board by Stan Kephart, will on exhibit at the Full House Gallery in Kingston through August 31.

"Time Will Tell," the Gallery's first summer-long exhibition, features the work of seven artists prominent in an emerging art form called Actualism. The artists, using time and the change inherent in all materials, let nature finish the works of art that they began. New York Times art critic William Zimmer wrote of the exhibition, "...one appreciates that the door is open to nature, and that is what gives 'Time Will Tell'... its dignity."

The Gallery's next public exhibition, "Fifty Years of Contemporary Art," running October 6 through November 3, will feature paintings and sculptures from private art collections. A preview opening on October 4 will benefit the Mercer area Planned Parenthood Association.

ARTIST TO TEACH

At Commonity College. Marge Chavooshian, a well-known watercolorist, has joined the Visual Arts faculty at Mercer County Community College as adjunct assistant professor. She will teach watercolor painting to both beginners and advanced students during the fall semester at MCCC's West Windsor campus on Saturdays from 9 to 1:30.

Ms. Chavooshian studied with American artists Reginald Marsh and Mario Cooper. She has received more than 50 awards for her watercolors and has had one-woman shows at the Jewish Community Center in Ewing Township, the Trenton City Museum and the New Jersey State Museum. Her work is in the permanent collection of almost every New Jersey museum as well as the Art Museum San Lazare, in Venice, Italy. This year her watercolors were included in the March issue of American Artist.

For more information on the class, call MCCC at 586-4800, ext. 350.

EXHIBITIONS

An exhibition of sculptures and drawings by Annelies Pruisken, 23 Hardin Road, will open on Friday, September 6, at the **Arts Council of Princeton.**

The pieces included in the exhibition are inspired by the artist's observations of walruses, seals, and sea lions in the Chicago Museum of Natural History. This summer she traveled to The Dolphinarium, Harderwyck, Holland, where she sketched and recorded the sounds produced by walruses, dolphins, and killer whales. These recordings, by Kees Van der Knapp, will accompany her sculptures and drawings.

A reception is planned for opening day from 7 to 9 p.m. Refreshments and entertainment will be available in The Nameless Cafe at the Arts Council until 11.

Ms. Pruisken is a Dutch artist who has lived in the United States for nine years. She attended the School of the Art Institue of Chicago, where she received her BFA. She subsequently obtained her MFA at the Yale School of Art. An exhibition of her work is slated for a January, 1986, opening at the Pleiades Gallery, Mercer Street, NYC.

The exhibition will continue through October 6. The gallery at the Arts Council is free to the public and open Tuesday through Friday from 12 to 5 p.m. and by appointment.

For further information, call Anne Reeves at 924-8777.

IF YOU LIVE outside of Princeton and are regularly buying TOWN TOPICS at a newsstand, a mail subscription can save you time and money. Call 924-2200 today.

guild gallery
• Fine Art
• Custom Framing
• Handcrafted Pottery
definitely different
in the montgomery center • rocky hill
(609) 921-8292

Hopewell Frame Shop
Gallery/Framing
Wall Design
"We take your art to heart"
Hopewell House Square
Hopewell, N.J. (609) 466-[illegible]

The DéLann Gallery
De'Lann is pleased to announce a new facet to our gallery...Antiques! Beautiful Sterling and silver plated pieces will add a touch of old world charm to any decor.
The Gallery is also presenting exciting new works by: Lee Stang Harr - oils, watercolors and pastels, Pat Lange - enamel works, Robert De Hauski - new floral photography, Annelies Van Dommelen - large hand-made paper works and much, much more.
10% off on all Peter Max originals and
10% off on all framed posters and silkscreens
Come and experience De'Lann
(609) 799-6706 Open Daily Mon.-Sat.
Princeton Meadows Shopping Center • Plainsboro, N.J. • 08536

QUEENSTOWN GALLERY

now open on South Main Street
Custom & Ready-made
PICTURE FRAMING
43 South Main Street • Pennington, N.J. 08534 • 737-1876

19th
Anniversary Special!
Now through August, come in and help us celebrate. We'll take
19% OFF
any beauty service including:
• hair coloring
• permanent wave
• shampoo, cut & blow dry
• manicure
• reconditioning
• highlighting & special effects
PROFESSIONAL HAIR ARTISTRY FOR WOMEN AND MEN
This offer not valid with any other discounts
chelsea crimpers
Summer Hours: Closed Mon. & Tues.
Thurs. 9-8; Wed. & Fri. 9-6; Sat. 9-4:30
14 SPRING STREET
PRINCETON, N.J.
(609) 924-1824
For your appointment and consultation, call 924-1824

Rogerson Faces Difficult Task in Trying to Revive Princeton University's Sagging Football Fortunes

Welcome, Princeton football fans to the Ron Rogerson era.

It's time to put lesser matters like the search for peace in the Mid-East, the budget deficit and tax reform, and new vs. old Coke aside, and consider the one great question that now confronts us. Can the new coach revive the Tigers' sagging gridiron program?

The fourth head coach in the sport here in the last 14 years, the man from Maine will try

SPORTS

to return Princeton football to the success it hasn't seen since Dick Coleman coached in the sixties. Jake McCandless, Bob Casciola and Frank Navarro have come and gone, all with losing records. Navarro achieved a temporary turnaround with three consecutive winning campaigns (no Ivy titles among them), but these were followed by three losing ones despite solid material.

It said here last August that Navarro would be gone if he couldn't produce a winning team, and two days after the final game saddled him with a 4-5 record, he was.

Homer Smith's Shadow. Rogerson comes to town as definitely not everybody's first choice to succeed Navarro. *Prospect* magazine ran a long article in June quoting several alumni involved in the recruiting of football players, who were very disenchanted with Rogerson's selection and the way it was made. Homer Smith was the first pick of many, but Rogerson was the first choice of the man whose choice it was: athletic director Bob Myslik.

So Rogerson may be much more under the gun in his first season than Navarro was in 1978, when he posted a 2-5-2 mark. That kind of record will be much harder for alumni to swallow this time around.

HALF OF THIS TOUCHDOWN COMBINATION IS GONE: Derek Graham (left) and Doug Butler combined for 18 touchdowns the past two years, but with Graham now graduated, Butler will have to find a new target for his tosses. The hope is that Tom Urquhart, Ted Fire and sophomore Jeff Baker will take his place.

The new coach will have to hope that quarterback Doug Butler and the rest of the offense can adapt quickly to the Wing-T he plans to install. The defense, which showed definite signs of improvement in 1984, will need to continue on that track.

But most importantly, Rogerson must instill his own brand of positive thinking among players whose potential often seemed to outweigh their Saturday performances. Promising seasons turned into disaster under Navarro when the Tigers consistently lost to teams of equal or lesser ability.

Winning Won't Be Easy. A year ago the Orange and Black had the talent and a schedule that made a winning season seem almost a certainty, and a league title a decent possibility. Rogerson has fewer returning starters to work with, and not as favorable a schedule.

Princeton will play four of its first five Ivy games on the road, meeting only Columbia in Palmer Stadium in the first eight weeks of the season. All its non-league opponents will play here, but while there is no powerhouse like Navy to be faced, Lehigh, Colgate and William and Mary will all be tough contests.

In pre-season estimates, Yale is looked upon as having the best shot at replacing Penn at the top, with the Quakers and Harvard in close pursuit. The Elis, picked to finish last a year ago, won six out of their last seven games and finished with a 6-3 mark, 5-2 in the league. They have proven performers returning at the skill positions.

Brown, Cornell, Dartmouth and hopefully Princeton will battle for the remaining spot in the top four. It's doubtful Columbia's new coach, Jim Garrett, will be able to perform any miracles in his first year, but he might squeeze the Lions out of the cellar.

How Fast Can Butler Adapt? With only eight of 22 starters returning, Rogerson will have plenty to work on before the opening game, and the most important will be the conversion of senior Doug Butler to a Wing-T quarterback. His ability to adapt to the new system is key to a successful season.

A second team all-Ivy pick each of the last two years, Butler has already set a pack of season and even career records in passing. But, he is coming off a junior year that did not quite live up to his achievements as a sophomore.

In his first year Butler completed 224 of 398 attempts for 3,175 yards and 25 touchdowns. Last fall his stats fell off considerably: 164 completions in 309 attempts for 2,179 yards and 10 TD's. Whether the fault lies with the coaching staff's play calling, or with Butler, himself, the Tigers' offense faltered far too often last fall.

Although the Wing-T is primarily a run-oriented offense, Rogerson and his staff will certainly take advantage of Butler's strong arm. His running assignments will undoubtedly be more limited. Rogerson has already said he does not plan to have Butler run the trap or speed option.

If he can get on target with his receivers, Butler's running will not be missed. If he has problems, the team will have problems; and it's doubtful calling on a back-up will solve them.

Junior Sean Welsh, 6'4, 208, is likely to have that position. Welsh is not noted for his speed, and saw very little action as a sophomore last year,

Continued on Next Page

Custom Exhaust Work
(Amer. and foreign cars)
Jos. J. Nemes & Sons
1233 Route 206N
924-4177 or 921-0031

QUAKER BRIDGE
PORSCHE/AUDI
3466 Rte. 1, N. of
Quaker Bridge Mall
(609) 452-9400

GARY FASSLER
DESIGNER — WOODCRAFTSMAN
Solid Wood Furniture (609) 683-0247
Also ... Repair • Caning • Rushing

Merrill Lynch
Merrill Lynch Pierce Fenner & Smith, Inc.
194 Nassau Street • Princeton
(609) 924-7600
A breed apart.

SALE
Special Group of Dacron
Wool Blazers. Some Silk Blends.
ALL 50% OFF
Open 9 to 5:30
Princeton Clothing Co.
17 Witherspoon St. • 924-0704

Need An Extra Car Some Days?

Rent a 1985 Escort: Automatic Transmission, Power Steering and Brakes, Air, AM/FM Radio.

Day	23.95	50 Free Miles	16¢ Each Mile Over
2 Day Weekend	44.95	100 Free Miles	16¢ Each Mile Over
3 Day Weekend	69.00	150 Free Miles	16¢ Each Mile Over
Week	139.00	600 Free Miles	16¢ Each Mile Over
Month	495.00	1500 Free Miles	11¢ Each Mile Over

Also Medium Size Cars and Wagons,
Full Size Cars, Club Wagons and Trucks
Fully Equipped for Slightly More!

Call For Reservation
Ask For Elmer Carson, 609-921-6400

Ford RENT-A-CAR
Nassau Conover Motor Co.
Route 206 • Princeton, N.J.

Sports Fans!
I BET YOU DIDN'T KNOW
John Bernard
Jay Barnard
STURHAHN, DICKENSON & BERNARD

Who was the oldest man ever to play college football? ... Surprisingly, a 43-year-old man once played college football ... He was Mel Dixon who graduated from high school in 1944 but didn't go to college then ... However, 29 years later, in 1973, he enrolled at Fairleigh Dickinson University and went out for the football team ... He made the team, as an end, and was older than the coach, old enough to be the father of any of his teammates – and the oldest man ever to play college football.

• • •

Can you name the last 5 teams to win the national championship in major-college football? ... They are Brigham Young in 1984 ... Miami of Florida in 1983 ... Penn State in 1982 ... Clemson in 1981 ... And, Georgia in 1980.

• • •

Three cheers for the Red, White and Blue ... and S.D.B.'s claim service.

• • •

Surprisingly, only 2 teams in the National Football League have ever won the Super Bowl more than twice ... Which are those 2 teams? ... They are the Steelers who've won it 4 times, and the Raiders who've won it 3 times.

• • •

Sturhahn, Dickenson & Bernard
SDB INSURANCE SPECIALISTS
14 Nassau St. • 921-6880

Solomon Datsun
Rt. 130, Hightstown
Sales: 448-1411
Service: 448-1310

THE INTELLECTUAL CAR THAT APPEALS TO YOUR ANIMAL INSTINCTS.
SAAB
The most intelligent car ever built
All current models in stock
Excellent color selection
sports and specialist cars
Leasing • Bank Financing
1641 n. olden ave.
trenton, n.j.
989-7222

AFFORDABLE
USED CAR RENTAL SYSTEM, INC.
PRINCETON VOLKSWAGEN PEUGEOT
921-2325
USED CAR RENTALS
CAREFULLY Reconditioned For Dependability
Biggest Advantage Our LOW, LOW Price
$8.95 Per Day
.08 Per Mile
Also Special Weekly Rates
Master Card & Visa Accepted
COUPON VALUE
50 FREE MILES
WITH THIS COUPON
YOU CAN'T BEAT OUR VALUE

Sports in Princeton

Continued from Preceding Page

throwing only three passes. Behind him are juniors Brad Hammond and Gary Weisglas. The former has the potential to become Butler's back-up and gain the starting nod next year.

The most promising replacement for Butler, Jason Garrett, who had a superb year as a freshman, transferred to Columbia when his father was named coach there. He will lose a year of eligibility, and will not be able to play until 1986.

Two Good Running Backs. For the first time since Larry van Pelt and Mike Neary were in the backfield four years ago, Princeton has a pair of bruising senior running backs who may make the ground game an honest threat. Tailback Chris Ratliff and fullback Butch Climmons, who both came on in the latter stages of the '84 season, have the potential to make Rogerson's Wing-T work.

Interestingly, last year was the first time since 1980 that Princeton ran the ball more than it passed, 339 to 311, but passing yardage still surpassed that gained on the ground by a wide margin.

Ratliff, 6-1, 205, dislocated an elbow in the opening contest against Cornell, and did not come back until the Penn game. He rushed for more than 100 yards in that contest, and also in final two against Yale and Dartmouth. Behind Ratliff will be junior Steve Magoline, who saw action in seven games, rushing for 238 yards on 55 carries. He had Princeton's longest run from scrimmage a whopping 39 yards against Cornell in the first game. That tells you something about the running game right there.

Craig Fitchett, 6-1, 200, returns to the backfield after sitting out the 1984 season. He played in eight games as a sophomore.

Climmons, also blossomed in the final games. He saw action in eight of the nine games and had 121 yards in 20 carries for a 6.1 average. he also caught eight passes for 85 yards.

John Matthias, 5-10, 222, is a senior now and has one final shot to show what he can do at fullback. Followers of Princeton football have heard about his potential for three years, but after a good freshman season, injuries have kept him on the sidelines. Last year after a promising start (37 yards in six carries), he broke his leg in the Bucknell game.

Ron Rogerson
Can He Turn It Around?

First Guthrie, Now Graham. Last year Kevin Guthrie was gone after a record-breaking season, now Derek Graham has departed. He also holds several University and Ivy marks, and was only the tenth player in league history to be named first team all-Ivy three years running.

The decision of Mark Dexter not to play this season opens up another spot to be filled in the receiving corps. The leading contender for Graham's spot is senior Tom Urquhart, 6-0, 168, who saw action as a punt returner and broke one for 75 yards against Columbia. Junior Bill Adams, 6-4, 198, and Paul DeMuro, 6-4, 191, will also contend for playing time.

With Dexter gone, senior Ted Fire may be able to win back the starting flanker role, he lost early last fall. Fire caught six passes for 61 yards, but had a bad habit of dropping the ball on occasion. Sophomore Jeff Baker, 6-2, 175, had an excellent freshman campaign, catching six TD passes, and has a good shot at winning a starting role.

Greg Kaiser, the third leading receiver on the team last year, has graduated, leaving the tight end spot wide open. His back-up junior Scott Koski, 6-5, 210, will battle sophomore Doug Struckman, 6-4, 195, and junior Mike Behrman, 6-3, 200 for the job.

---

4 Starters Gone from Line. Four starters have graduated from last year's offensive line, two of them all-Ivy selections. Chal Taylor and big Alonzo Bell gained that recognition at guard and tackle; the other guard, a two-year starter, Jack DeWalt and the center Joe Vignone, have departed.

That leaves tackle Eric Dreiband, 6-4, 270, as the lone returning starter. Center Kevin Slayden, who started several games when Vignone was injured, would have provided some experience, but he has decided not to play football this fall. That leaves the battle for center wide open.

Another senior Jay Fitzgibbons is a strong candidate for one of the vacant guard spots. Senior Mike Aladich, 6-2, 246, has gained valuable experience in his first two years at tackle and may get the nod to replace Bell.

Beyond that, Rogerson will be hoping that some sophomores can make a quick transition to the varsity. Those with the most potential include Mark Seilhamer, 6-3, 225, and Josh Chambers, 6-1, 215, John Crews, 6-4, 210, Andy Johanni, 6-3, 246, and Dave Milliken, 6-4, 215.

Next week: The defense

—Jeb Stuart

JERSEY CORN TRIUMPHS For Fifth Playoff Title. Although Sweet Jersey Corn lost the regular season league championship to Grove Plumbing this season in the Mercer County Women's A Softball League, it came back to defeat Grove last week in the third and final game of the post season playoffs.

The Corn, playing without three regulars because of injuries or vacation, defeated Grove, 5-3, to win the league playoffs for the fifth consecutive year. Pitcher Clare Baxter got the win.

Sandi Hibbs led the victors at the plate with three hits while Dee Discavage, Joanne Zola, Laura Johnson and Doreen Ragazzo added two each.

No World Tournament. Because he had three players sidelined with injuries (Beth Ault, Andrea Lorentangeli and Hibbs) and another on vacation, SJC manager Steve Cohen opted not to play in the USSSA B World Tournament in Peabody, Ma.

In looking back over the just-ended season, Cohen could find a great deal of satisfaction — even though his team was not

Continued on Next Page

PHS Seeks Coaches

Princeton High School is seeking assistant coaches in football, soccer and cross country.

Applicants must have a valid New Jersey teaching certificate or a minimum of 60 college credits. Those interested should apply to the Princeton Regional Schools personnel office or call Carol Parsons or Norman Van Arsdalen at 924-5600, extensions 220, 302 or 308.

REDNOR & RAINEAR
Jeep Sales • Service • Parts
2635 So. Broad St.
Trenton, N.J.
(609) 888-1800

RENT-A-WRECK OF PRINCETON
255 Nassau St.
921-7066

Rare Opportunity
Princeton job offering ... assistant to office manager.
Please call Tom Walters for interview appointment.
924-5454
VOLVO OF PRINCETON
LONG MOTOR COMPANY
255 Nassau Street, Princeton
924-5454

USED CAR Sale

1982 CELEBRITY 4-DOOR: 6 cyl., front wheel drive, air conditioning, power steering, power brakes, tilt wheel, rear window defogger, cloth interior, body side moldings. 40,259 miles. $6,195

1980 IMPALA 4-DOOR: Automatic transmission, air conditioning, power steering, power brakes, AM/FM stereo with cassette, wheel covers, white sidewall radials, remote mirror, rear defogger, tutone paint, vinyl interior, body side moldings. 36,000 miles. $3,995

1982 CHEVETTE 4-DOOR: Automatic transmission, tinted glass, white sidewall radials, bucket seats, cloth interior, bumper guards. 49,942 miles. $2,995

1982 CHEVETTE 4-DOOR: Automatic transmission, AM radio, mats, white sidewall tires, bumper strips, bumper guards, body side moldings, vinyl interior. 45,800 miles. $2,895

1981 CHEVETTE 4-DOOR: Manual transmission, AM/FM stereo, remote mirror, bumper strips and guards, white sidewall tires, cloth interior. 65,500 miles. $1,995

1976 CAPRICE 2-DOOR: 8 cyl., automatic transmission, air conditioning, power brakes, power steering, power door locks, power windows, vinyl roof, AM/FM with rear speakers, white sidewall tires, wheel covers, body side moldings. 94,131 miles. $1,495

1980 BUICK SKYLARK 2-DOOR: 6 cyl., automatic transmission, air conditioning, power steering, power brakes, sport mirrors, AM radio, vinyl interior, white sidewall tires, 2-tone paint, pin stripes, body side moldings. 28,646 miles. $2,995

1980 PONTIAC PHOENIX 2-DOOR: Automatic transmission, power steering, power brakes, AM/FM stereo with cassette, rear defogger, tutone paint, clock, white sidewall tires, cloth interior. 59,992 miles. $2,350

1979 PLYMOUTH HORIZON 4-DOOR: 4 cyl., manual transmission, air conditioning, AM radio, rear defogger, cloth interior, body side moldings. 19,986 miles. $2,195

PRINCE CHEVROLET
HIGHWAY 206, PRINCETON, N.J. (609) 924-3350

Auto Repairs
Complete Service
Inspection — Re-Inspection
Tune-Ups — Brakes — Exhaust — Tires
Air Conditioning — Oil Change
Road Service — Towing
Front End Alignment
Quality Parts & Repairs
TIGER GARAGE
343 Witherspoon Street 924-0609
Monday-Friday 8-5:30; Sat. 8-2

Sports in Princeton

Continued from Preceding Page

the overpowering presence in the league it has been in previous years.

SJC won the the USSSA B state title for the third straight year and the Cornsters also won the Champale and June Classic tournaments this year — two it hadn't won in the past. "Over the past five years, we've won every major tournament in the state at least once," noted Cohen.

Finally, there was that measure of atonement against Grove Plumbing which has wrestled the regular league title this year from SJC.

"It's a great feeling to end on a winning note that way," said Cohen. "It was a struggle but it was a good season for us."

CHECKERED FLAG

For Princeton Driver. The checkered flag continues to fall for Princeton race driver Bruce Cleveland.

Driving a Crossle Formula Ford, the Meadowbrook Drive resident recently won two Skip Barber Races races and placed second three times in races at Summit Point, W. Va., Lime Rock and Watkins Glen. Drivers compete in identically prepared cars to emphasize driver skill.

The Skip Barber Race Series is made up of eight racing weekends and is run by former Formula 1 driver Skip Barber. Points are awarded for each finish.

Off his recent victories, Cleveland has climbed to seventh place in the field of more then 100 entry-level drivers and with two races left in the series, has a chance of winning the championship.

CONTE-STAATS VICTOR

In Princeton Softball. Conte-Staats, perhaps the most consistent winner over the years in the Princeton Men's Slow Pitch Softball League, proved last week that it can still win the big ones.

Conte's rode the pitching of Pepper Taylor and the hitting of Bob Zinsmeister to defeat Andy's Tavern, 8-6, last week to win the championship playoffs two games to none.

"It's all over — unfortunately," commented Andy's manager Jeff Petrone. "They hit the ball well for two games against us."

The outcome was the reverse of last year when Conte-Staats won the regular season championship but lost out in the playoffs where Andy's defeated Princeton Italian-American Sportsmen Club for the title. This year, Andy's defeated Conte's in a playoff to win the regular-season crown but was a victim of Conte's in the playoffs.

Both team entered the final series loaded with veteran players at every position and familiar with each other's strengths.

Faced with a must-win situation, Andy's, which had won 17 straight until it lost to Conte's in the playoff opener, took a 5-2 lead after three innings.

After Andy's had scored one run in the first, Zinsmeister, Conte's leadoff batter, greeted Andy's pitcher Jeff Grover with a home run to tie the score.

Andy's regained the lead with a four-run rally in the third which featured hits by Scott Porreca, Grover, Pat Kahny, Dave Shillaber's double and a two-run sacrifice by Mike Shillaber.

As it had in the first game, however, Conte's kept pecking away at Grover. It added one run and then two more in the forth to cut its deficit to 5-4. In the fifth it took the lead for good with a four-run rally of its own.

Singles by Ray Clark, Zinsmeister and DH Bill McQuade loaded the bases. Veteran George McVaugh then followed with another single to tie the score at 5.

Smith's sacrifice fly plated the go-ahead run and when Mark Schuster solved Grover for a two-run double, Conte's had a three-run lead.

Conte's outhit the losers, 14-12 and had five players with two hits each: McQuade, Zinsmeister, Clark, Pesce and Schuster. The Shillaber brothers, Porreca and Ken Bruvik each had two hits for Andy's.

Pesce singled out Taylor's effort on the mound as being instrumental in Conte's success. The lanky first-baseman stepped in for McQuade, the regular hurler who was on vacation, and posted a 4-0 record in the playoffs.

"We decided to stay with the hot gut," said Pesce. "I think he's really our MVP."

"We had a productive season," countered Petrone for Andy's. "Things went well — except for the last week."

Conte's ended the season with a 23-4 record; Andy's finished 22-4.

Soccer Tryout Sept. 7

The Princeton Soccer Association's 1974 Traveling Team will hold tryouts next Saturday, September 7, at 1 at the Fete Fields off Washington Road.

All Princeton area children born in 1974 are eligible. All current team members should also attend.

SOMETHING old or new to sell? Try a TOWN TOPICS classified ad. Call 924-2200

Midget Football Registration Set

Registration for the Princeton Midget Football League will be held Monday and Tuesday evenings from 6 to 7:30, September 9-10, at the Valley Road School gymnasium. The registration fee is $15.

All boys 9 to 13 in the Princeton area who meet the weight requirements are eligible. Practices will be held twice a week at Community Park.

Applicants will be divided into equal teams and will play a regular-season schedule, beginning in October. All games will be held Saturdays at Grover Park behind the Princeton Shopping Center. Equipment will be provided by the league.

For more information, call the Princeton Recreation Department at 921-9480.

Kale's
Landscape Service
Nursery and Garden Center
133 Carter Rd, Princeton, 921-9248

Princeton Volkswagen Peugeot
Authorized
New/Used • Service • Parts
Overseas Delivery • Leasing
VOLKSWAGEN-PEUGEOT
Route 206, Next to Airport
PRINCETON
(609) 921-2325

BAKER
Pontiac-Buick
"Nobody has cars like we do."
Route 206
Princeton, N.J.
921-2222

BUY (CASH OR FINANCE) AND SAVE BIG $$$
AT
NASSAU-CONOVER MOTOR CO.
(OFFER ENDS OCTOBER 2, 1985)

FINANCE RATE
7.5%, 7.7%, 8.8%
OR CASH REBATE

FORD	APR	REBATE
Escort	7.7%	$400
Tempo	7.7%	$400
Mustang	7.7%	$400
LTD	7.7%	$500
Thunderbird	7.7%	$500
Crown Victoria	7.7%	$500
Trucks	7.7%	$500

LINCOLN-MERCURY	APR	REBATE
Lynx	7.7%	$400
Topaz	7.7%	$400
Capri	7.7%	$400
Cougar	7.7%	$500
Marquis	7.7%	$500
Grand Marquis	7.7%	$500
Lincoln Town Car	7.7%	$750
Continental	—	$1000
Mark VII	—	$2000

CHRYSLER-PLYMOUTH	APR	REBATE
Horizon	7.5%	$400
Turismo	7.5%	$400
Reliant	7.5%	$400
Laser	7.5%	$1000
Laser XE	7.5%	$1500
Lebaron GTS	7.5%	$1000
Fifth Avenue	7.5%	$1000
Lebaron GTS Premium	7.5%	$1500

Lowest rate or Cash Rebate add up to big savings

PLUS the best place to deal ... where people care about you before, during, and after the sale

Route 206, Princeton, N.J. 609-921-6400

B DIVISION SINGLES CHAMPION AND RUNNER-UP: Hiro Takahashi (left) won the men's B division singles championship when he defeated Jim Bialek (right) 6-2, 4-6, 6-4. Colleen Cosgrove, program director for the series of summer tournaments sponsored by the Princeton Community Tennis Program, presented the trophies. The A division men's singles title was won by Princeton's Jacob Leschly, a former Princeton High player and state high school champion who now plays for Princeton University. He defeated David Wolf of Skillman in the finals, 6-3, 6-4.

NASSAU
SHOE REPAIR
Expert Workmanship
Since 1928
180 Nassau St. (rear)
921-7552

Princeton Nautilus
Fitness Center
We Take Your Body Seriously
Princeton Shopping Center
921-6985

PDS
PRINCETON DECORATING SHOP
14 Moore Street
924-1670

delightful
designer
clothing
& accessories
BAILEY'S
#1 designers
2978 rt. 1
lawrenceville, nj
(609) 896-1121

Display the Colors

American flags...
priced from $1.20
to $39.95
OPEN SEVEN DAYS
PRINCETON HARDWARE
Princeton Shopping Center 924-5155

SENIOR OLYMPICS

Designed for Fun. The Princeton Senior Olympics, now in its second year, will be held next Wednesday, September 4, at the Community Park pool complex from 9 to 1. The rain date will be the following day.

The Olympics, although mostly for fun, will also feature events designed to improve flexibility, strength, balance and endurance of older citizens. Included will be swimming, bocce, frisbee and softball throwing, hole-in-one, basketball toss, horseshoes and walking. Awards will be given for the best performances in each of several age groups from 60 to 75 and older.

In addition to the athletic events, the program will include lunch provided by Princeton Caterers, T-shirts donated by Horizon Trust Co., and, to add to the festivities, balloons given by Landau's.

Sponsors of the event are the Princeton Resource Center, the Princeton Recreation Department and the YWCA. On the planning committee are Jocelyn Helm, Kathie Clarkson, Barbara Daume, Robert Sinkler, Bayard Jordon, Eleanor Speers and Sue Fremon.

The registration fee is $2; pre-registration is encouraged but not necessary. Forms are available at the Princeton Resource Center, the Recreation Department and the Public Library. Completed forms should be sent with a check made out to: Princeton Recreation Dept., Township Hall Annex, 1 Valley Road, Princeton, Attention: Senior Olympics.

S.A.T. COURSE SET

For 11 Sessions. Stanley H. Kaplan Educational Centers, Ltd., test preparation specialists, will offer an S.A. T. preparation program at Nassau Presbyterian Church, beginning Saturday, September 7.

The course consists of 11 sessions and offers extensive homestudy materials and 200 hours of supplementary tests and tapes. Kaplan is a national test preparation company in business since 1938. Based in New York City, it has New Jersey locations in East Brunswick, Florham Park and Hackensack.

For registration, call the East Brunswick office, at (201) 238-2230.

VOLUNTEERS WELCOME

At Carrier Foundation. The Carrier Foundation in Belle Mead, Montgomery Township, seeks volunteers in several different areas.

The Foundation is the largest private, non-profit psychiatric facility in New Jersey. Carrier has 269 beds and treats adults and adolescents with psychiatric illnesses, alcoholism and/or drug problems. There are also outpatient and family therapy services on Carrier grounds.

According to Ruth Sugerman, director of volunteer services, there are many different placements available, and Carrier tries to find the area which best matches the particular interest of the volunteer. Placements are available in adjunclive therapies, patient library, nursing units, patient escort service, admissions, medical library, patient visiting, clerical areas, addiction recovery unit and other locations.

Becoming a volunteer, Ms. Sugerman suggests, allows an individual to use talents, learn new skills, upgrade old skills, meet people, gain new insight, perform groundwork for a career and make a positive contribution to the community.

AREA BUILDING BOOM

Delays Town Hall Addition. A construction boom in the area may cause a delay in building a much needed addition to Hopewell Township's Scotch Road Municipal Building, said township Administrator James Davy last week.

Construction on the 8,000-square-foot addition, which would double the building's current floor space, may be postponed until spring according to Mr. Davy.

"Because builders are really busy now," he explained, "it's possible bids on the work could come in really high. If we solicit bids in December and begin work in spring, we could maximize the competition and get a better price."

Tarquini Associates, an architectural firm that has designed municipal buildings throughout the state, is working closely with the township on plans for the extensive addition.

In the meantime, the township's 75 employees will have to put up with overcrowded offices and halls and closets stacked with boxes of official documents.

Outstanding All Season
Dressing from
TANNER

Both dresses feature a stunning aztec design in royal w/hot pink, accents of turquoise and is made of the finest washable 100% polyester.

The self belt & bow neck one piece for sizes 8-18 170.

The two piece bateau neck dolmun sleeve for sizes 6-18 160.

Other TANNER dresses available with alterations always free.

Free Garage Parking with Every Purchase
Park in the new garage directly behind us (enter garage from Chambers St.), shop at The English Shop and we will validate your parking card.

The English Shop
32 Nassau Street • Princeton
609-924-7100

Open Fridays
'til 8:30

Open Fridays
'til 8:30